

# Shaping the Future of Healthcare in

2007-2009 Report

# *Our Community*





# In Memory

This report to our community is dedicated to long-time Samaritan Medical Center and Samaritan Foundation champion, Everett G. "Rett" Foster.



Rett passed away on February 20, 2010 at 67 years young.

Rett's impact as co-chairman, along with his wife, Judy, of **Advancing Healthcare...Close to Home, the Campaign for Samaritan** was instrumental to the enormous success of the capital campaign. The results of his passionate and heartfelt efforts will be felt for generations of Samaritan patients, families, visitors, and employees to come. Rett's work over four decades on the Hospital and Foundation Boards has created a stronger organization that will ensure our future success, and for that we owe him an immeasurable debt of gratitude.

# Dear Friends and Neighbors:

This report to you, our community, reflects three critical years of achievements toward realizing our strategic plan for Samaritan's future.

The most visible progress has been the construction of a Patient Pavilion and parking garage in front of the hospital along Washington Street. This represents the first major expansion of Samaritan's facility in more than 35 years. The success of this project would not be possible without the generous support of nearly one thousand donors to *Advancing Healthcare... Close to Home*, the Campaign for Samaritan. We owe a debt of gratitude to Rett and Judy Foster for their immeasurable contributions as both chairs and contributors, and for providing the inspiration behind the campaign's success. In addition, we would like to thank each and every one of our community members who responded to our invitation to be part of Samaritan's history.

Though a new, modern facility may be the most exciting and tangible part of our vision for the future, it is only one part of a much bigger plan. Just as important are Samaritan's four other goals that address the high quality, safety, and accessibility of our healthcare services for the entire community:

**Physician recruitment and retention** to ensure our community has timely and affordable access – from family practice to medical specialties;

**Performance improvement** to ensure the highest quality services and care at every level of the organization.

**Workforce development** to ensure that our employees are equipped with the education, skills, and support to better care for our patients;

And a **Fort Drum relationship** to ensure that Samaritan meets the expectations of the soldiers and their dependents that rely upon us as "their" hospital.

Through the dedication of our employees, Trustees, and partners in the community, Samaritan has achieved measurable and positive results that have allowed us to advance healthcare close to home. Thank you for the privilege of caring for you and your loved ones and for your on-going support of Samaritan.

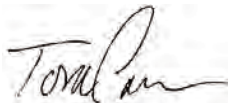

Thomas H. Carman, President & CEO

## Samaritan Medical Center Board

### 2008-2009 Officers

Daniel Villa, Chairman  
Bruce Dines, DMD, Vice Chairman  
Paul Carr, PhD, Secretary  
Katherine Fenlon, Chair of Finance Committee  
Paul Kraeger, Treasurer  
John Wheeler, Past President

### 2007-2008 Officers

John Wheeler, Chairman  
Daniel Villa, Vice Chairman  
Bruce Dines, DMD, Secretary  
Paul Carr, PhD, Chair of Finance Committee  
Paul Kraeger, Treasurer  
Catherine B. Quencer, Past President

### 2006-2007 Officers

Catherine B. Quencer, Chairman  
John Wheeler, Vice Chairman  
Bruce Dines, DMD, Secretary  
Paul Kraeger, Treasurer

### Trustees

Catherine B. Quencer  
Thomas Carman  
Paul G. Carr, PhD  
Christine Cisco  
William C. Couch, Jr.  
Mary Jo Deans  
Bruce Dines, DMD  
Katherine Fenlon  
Elizabeth Fipps  
Judith Foster  
Fred Garry  
Kathleen Gebo  
Lu Green  
Thomas Hanley  
John Krawchenko, MD  
Stephen McMurray, MD  
David W. Mance  
J. Paul Morgan  
James O'Donnell  
Melanie A. Parker-Geurtsen  
Col. Jerome Penner  
Ronald Perciaccante, MD  
David P. Rechlin, MD  
Jack Rush, MD  
Mary Siver-Walters  
Patricia Tague  
LaVerne VanDeWall, DO  
Addison F. Vars III  
Mario Victoria, MD  
Daniel Villa  
Peter L. Walton  
Lisa Weber  
Col. John Wempe  
John Wheeler



Tom Carman, Samaritan President & CEO (L), talks with Tom Walker.

# Expansion and Modernization

## Our Goal:

To plan, renovate and construct modern and functional facilities that foster high quality, comprehensive healthcare for the community; create a culture of service excellence and collaboration; and offer an exceptional environment in which compassionate care is provided.

## Samaritan Breaks Ground on Historic Capital Project

Exciting changes are underway at Samaritan Medical Center. In April 2008, a groundbreaking ceremony was held to mark the beginning of the much-anticipated \$61 million expansion and modernization project to advance healthcare close to home. By expanding and modernizing its facilities, Samaritan will be able to accommodate new technologies for improved medical and surgical diagnosis and treatment; showcase modern, efficient space to attract new physicians and staff; and enhance quality comfort and convenience for patients.

### Patient Pavilion

The main aspect of the expansion and modernization project is a four-story, 130,000 square foot Patient Pavilion designed to unify the Samaritan campus. The Patient Pavilion will be home to a new and expanded Emergency Department, consolidated inpatient and outpatient surgical services, new Intensive and Progressive Care Units, and a medical/surgical floor. Our new main entrance and lobby will offer a warm welcome to patients and visitors. In addition, green spaces and gardens throughout the Samaritan campus will aid healing and enhance patient and visitor experiences.

### New Emergency Department

Community members of all ages come to Samaritan's Emergency Department every day for problems ranging from minor bumps and bruises to life-threatening illnesses. Our new Emergency Department will be designed to meet current and future demand and will improve the staff's ability to triage and treat patients in the most timely and effective manner possible.



### Critical Care Center

The Patient Pavilion will include a new Critical Care Center, a unit dedicated to treating the needs of the most critically ill patients in the Intensive Care Unit (ICU) and Progressive Care Unit (PCU). Each room will meet advanced ICU standards, which require more square footage and a greater capability to support more sophisticated medical technology at the patient's bedside.

### New & Consolidated Operating Rooms

Surgical technology has advanced tremendously, and much needed modern, efficient space will ensure that Samaritan can continue providing 21st century care in spaces that can efficiently house today's sophisticated equipment. The new surgical suites will be designed to accommodate current and future technology, as well as physicians trained to perform advanced procedures.

### Medical/Surgical Unit with Private Patient Rooms

Now considered the standard of care, private rooms contribute to a patient's recovery by decreasing risk of infection; reducing anxiety regarding disturbing (or being disturbed by) a roommate; increasing confidentiality as patients and their families may speak more freely with their doctors or nurses about what may be sensitive health and treatment issues; and offering space designed to accommodate families and encourage family member support and participation in the care of their loved one.





"In order to accomplish the goals we have set forth to improve healthcare for our community, one major obstacle stands in our way: our current facilities. We are simply out of space, and over 85 percent of the space that we do have was constructed over 30 years ago," explained Thomas H. Carman, Samaritan's President and CEO. "This building will provide us with the modern, efficient space necessary for the delivery of today's healthcare, while at the same time addressing the healthcare needs of our expanding community."

The Patient Pavilion is scheduled for completion in late fall of 2010. Following the completion of the Patient Pavilion, approximately 71,000 square feet of the existing hospital will be renovated. These renovations will include expansion of the Maternity Department, relocation and expansion of the Neonatal Intensive Care Unit, centralization of outpatient services, and conversion of all medical/surgical patient rooms from semi-private to private.





# The Campaign for Samaritan Achieves Resounding Success

In early 2007, Samaritan, under the direction of a stellar Campaign Executive Committee, launched *Advancing Healthcare ... Close to Home*, the Campaign for Samaritan. A feasibility study and initial projections had forecasted that the Samaritan Foundation might raise a respectable \$7-8 million to help fund the hospital's capital expansion and renovation project.

The Campaign's early focus was the "Samaritan family," beginning with the Trustees of the Medical Center, Keep Home and Foundation Boards. Ted Mascott and his wife, Mary, had in mind an intended pledge but, in order to achieve optimum success from the start, Mr. Mascott challenged the Trustees to follow his lead by stretching like never before. Their response set the bar for the Samaritan family and its community partners and triggered an overachieving attitude that would bear fruit over the course of the entire campaign.

This achievement was made possible through the dedicated leadership of Rett and Judy Foster who motivated the Campaign Executive Committee, volunteers, and staff to inspire the support that is building the state-of-the-art facility our patients, visitors, and staff deserve; growing the endowment for future needs; and helping to support Samaritan's overall strategic vision.

## In just three years, more than \$13.5 million has been donated or pledged to the Campaign.

Samaritan Medical Center, Keep Home & Foundation Board of Trustees:	\$3 million
Samaritan Vice Presidents, Managers & Employees:	\$790,000
Samaritan Auxiliary & Children's Miracle Network of NNY at Samaritan:	\$1.75 million
Retired and Practicing Physicians:	\$1.6 million
Foundations:	\$1.6 million
Corporations:	\$3 million
Community:	\$1.75 million
Grants facilitated by Congressman John McHugh & Senator Darrel Aubertine:	\$338,000

## Campaign Leadership

- Judy and Rett Foster, Campaign Co-Chairs
- Ted Mascott, Trustees Division
- Phil Sprague, Major Gifts Committee
- Dr. Dan DeBlasio & Dr. Bruce Dines, Physicians Committee
- John B. Johnson & Lisa Weber, Corporate Gifts Committee
- Martin A. Yenawine, River Community Committee
- John B. Johnson, Jr., Chair, Foundation Grants Committee
- Susan Biondolillo, Tony Marra & Darlene Welbourn, Employees Phase 1 Committee
- T. Urling Walker, Campaign Executive Committee
- Dave Mance, Community Phase
- Krista Kittle, Public Relations

- Thomas H. Carman, President & CEO, Samaritan Medical Center
- Jenna Cleaves, Executive Director, Samaritan Foundation of NNY
- Larry Martone, CCS Resident Campaign Consultant



# Advancing Healthcare... Close to Home, the Campaign for Samaritan

## *Olin Society*

Children's Miracle Network of NNY at Samaritan  
Kinney Drugs & Kinney Drugs Foundation  
Northern New York Community Foundation

## *Cosgrove Society*

Car-Freshner Corporation  
Mr. and Mrs. Everett G. Foster  
David G. Gregor, MD  
Samaritan Auxiliary

## *Holcomb & Ten Eyck Society*

Anonymous  
Paul and Kathleen Carr  
Mr. and Mrs. Mart Liinve  
Mary & Ted Mascott  
New York Air Brake Corporation  
Mr. and Mrs. James O'Donnell & McDonald  
Restaurants  
T. Urling & Mabel Walker

## *Atkinson Society*

Anonymous  
ConocoPhillips  
HBE Corporation  
The Hirschey Families  
KeyBank  
Mrs. William P. Koughan  
Purcell Construction Corp.  
Renzi Foodservice, Inc.  
Dr. Noaman Sanni  
Robert & Jean Sturtz  
Timeless Frames & Décor  
Watertown Savings Bank

## *Goodale Society*

Mr. and Mrs. Thomas H. Carman  
Franklin & Ann Cean & the Employees  
of Knowlton Technologies  
Covidien

Mary & Morse G. Dial  
Edward John Noble Foundation, Inc.  
Dr. Daniel S. Gray and Dr. Maja Lundborg Gray  
Johnson Newspaper Corporation  
Mr. & Mrs. E. Douglas Kenna, Jr.  
Paul & Eileen Kraeger  
Dr. Patrick J. Lanigan  
M & T Charitable Foundation  
Richard & Mary Macsherry  
Dave & Nancy Mance  
Northern Federal Credit Union  
Dr. and Mrs. Dean J. Phillips  
Ronald McDonald House Charities  
of Northern New York, Inc.  
Slack Chemical  
Mr. and Mrs. Philip J. Sprague  
Daniel & Martha Tack  
Daniel & Nancy Villa  
Dr. and Mrs. Jeffrey D. Way  
Dr. and Mrs. Daniel J. Weber  
Martin & Linda Yenawine

## *MacGregor Gardner Society*

Mr. and Mrs. Bud Ames  
Bhupinder Bolla, MD  
William Bonisteel/Watertown Big M  
Mr. & Mrs. Richard Brooks  
Community Bank, N. A.  
Marsha & Les Deming  
Dr. & Mrs. Bruce Dines  
Drs. Eric & Marylene Duah  
Dr. and Mrs. Spencer P. Falcon  
Freeman Bus Corporation  
Hancock & Estabrook, LLP  
Harris Beach, LLP  
Collins & Monica Kellogg  
Robert Kimball, MD & Beth A. Linderman  
Mrs. Stan Kolton  
Karl J. Komar  
Dr. S. J. McMurray  
Ivan Montalvo, MD  
Gregory Murphy  
Celia & Ron Perciaccante  
John & Gina Poggi  
Jin Qi & Yilin Zhang

Dr. and Mrs. Joseph M. Quigg  
Mr. Kerry Roberge  
Mr. Joseph and Dr. Kellie Sanzone  
M. Andrew Short  
David Smith, MD  
Jay & Dawn Stone  
Dr. Jan K. Turcotte  
Ed Urf  
David O. VanEenenaam, MD  
Addison F. Vars III & Barbara R. Vars  
Michele A. & Mario F. Victoria, MD  
Diana K. & Donald E. Woodhouse

## *McGraw Society*

Advanced Business Systems, Inc.  
Susan Biondolillo  
Ms. Lisa Bonner  
Paul and Martha Brown  
Carthage Federal Savings & Loan Association  
Jenna & Harry Cleaves  
Dr. & Mrs. David J. Crossley  
John & Mary Jo Deans  
Dr. Daniel DeBlasio  
Mr. & Mrs. David L. Dermady  
David & Nancy Dodge  
Dr. & Mrs. David A. Ewing-Chow  
Barbara and Robert Fargo  
Brian and Katherine Fenlon  
Beth and Randy Fipps  
Dr. and Mrs. Henry George  
Alfred & Jean Gianfagna  
Golub Foundation  
Dr. Shahandeh Haghir & Dr. Khalil Kardooni  
Robert & Joan Hawthorne  
Cicero F. Holmes, Jr.  
J.M. McDonald Foundation  
Mr. and Mrs. John B. Johnson, Jr.  
Ann Johnson-Kaiser  
Jreck Subs, Inc.  
Krista Kittle  
Mr. James Leven - Community Broadcasters  
Anthony Marra  
Marsellus Family  
Judith S. McAllaster  
Andrew & Jeanine McNally

Dr. Charles Moehs  
Barbara E. Morrow  
Cyril Mouaikel & Marlene Hajal Mouaikel, MD  
NCC Systems  
NewsWatch 50  
Northern Glass  
James B. Oliver, DDS  
Pepsi Bottling Group, Inc.  
Marvin & Sylvia Reimer  
Dr. and Mrs. Douglas M. Sanford  
Thomas & Jo Ann Schwalm  
Paul Simmons/AAMCO Transmission  
Irwin K. Stone, MD & Wilfreda B. Stone  
Kimberly L. Thibert  
Time Warner Cable  
Joan Treadwell-Woods  
Upstate Neonatal Care, P.C.  
Dr. and Mrs. LaVerne VanDeWall  
Waite Motor Sales, Inc.  
Anne Marie & Edward Walldroff  
Peter L. Walton  
Mrs. Barbara N. Webber  
Darlene & Bill Welbourn  
Westelcom Family of Companies  
John J. & JoAnn Wheeler  
Jim & Cindy Widrick  
Mr. and Mrs. P. Owen Willaman  
WWNY TV 7 & Fox 28  
WWTI-Newswatch 50

## *Climb To Glory Society*

Mrs. Rita Abner  
Ms. Patricia Aceti  
Mr. Michael J. Adair  
Norman & Cynthia Ahlheim  
Lynne Altmann  
Nathaniel D. Arnot, Jr.  
Scott D. and Leslie E. Atkinson in Memory  
of Dr. and Mrs. Bruce J. Ebbels  
Aubertine & Currier  
Mr. and Mrs. Kyle Aumell  
Ms. Cathy Ayres  
Ms. Stephanie L. Bailey  
Bruce L. Baird, MD  
Ms. Jean Baker

## Thank You to Our Donors!

# Advancing Healthcare... Close to Home, the Campaign for Samaritan

Mary & Andy Barber  
Mr. and Mrs. Wesley C. Barkley  
Ms. Carolyn Barkley  
James E. Barnard  
Mr. and Mrs. Jeffrey A. Barnard  
Mr. and Mrs. Jerry Barrett  
Dawn and Christopher Bastien  
Renee E. Beach  
Wendy Beach  
Mr. & Mrs. Paul Bellinger  
Mr. and Mrs. Bruce E. Bennett  
Ms. Madeline L. Bennett  
Kim M. Berghorn  
Mark A. Bero  
Ms. Marianne M. Berry  
Best Western Carriage House Inn  
& Conference Center  
Ms. Christine L. Bibbins  
Mary L. Binion  
Manju Birla  
Blackstone Electrical Inc.  
Ms. Linda Blake  
Mr. and Mrs. Donald J. Blodgett  
Connie J. Boshart  
Thomas E. Bowie  
Kelly Jo Boyanski  
Brenda Boynton  
Mr. Scott D. Brasel  
Robert & Jeannie Brennan  
Katherine Brereton  
Ms. Doris Bretsch  
Cary Brick, in Memory of Stephen Herr Brick  
Ms. Anne Brigham  
Mr. and Mrs. Michael D. Britt  
Mr. Howard A. Brown  
Dr. & Mrs. Robert B. Brown  
Richard and Marlene Bucci  
Linda L. Buker  
Mr. and Mrs. Nelson Burdick  
Claude A. Burkner  
Kelly S. Burnash  
Linda Burnham  
Mark Burtick  
Lawrence Bush  
Rose and Mel Busler  
Kimberly A. Cahill  
William Cain  
Francee Calarco

Eugenia Calendar  
Amy Jo Campaney  
Julie and Donald Cannan  
Stacey L. Cannizzo  
Mr. and Mrs. David B. Casselman  
Jennifer A. Castle  
Jerome Cavanaugh  
Virginia A. Champagne  
Mr. and Mrs. Richard D. Chapin  
Mr. and Mrs. William A. Chapin  
Brian and Christine Cisco & Family  
Ms. Bonnie J. Cisco  
Ms. Kathy Claflin  
Kathleen Clark  
Mr. & Mrs. Lee Clary  
Martin and Julia Clement  
Lynn S. & Corby L. Cleveland  
Ben & Peggy Coe  
Norma R. Conde  
Cynthia Cook  
Karen Coppola  
Mr. & Mrs. James C. Corbin  
Mr. Charles W. Corbitt  
Sandra M. Corp  
Clinton Corp  
COTA Flooring, LLC  
Mark A. Cote  
William C. Couch, Jr.  
Chey S. Cowan  
Lewis J. Crossway  
Michael & JoAnne Crowley  
Adela Culler  
D.C. Building Systems, Inc.  
Ellen Darabaner  
Carol Darou  
Ms. Cynthia L. Dash  
Lorene Davey  
Rev. and Mrs. Ares Davidian  
Shirley M. Davis  
Mary Dealing  
Janice M. Delaney  
Keitha Delles  
Mr. and Mrs. Steven R. Demay  
Carole Dennerlein  
Patricia M. Denney  
Dermatology - Plastic Surgery of  
Northern New York, PC  
Cherene DeRosia

Anita L. Devito  
Diversified Investment Advisors  
Anna L. Doldo  
John & Amy Doldo  
Jeannie Doney  
Debra A. Doss  
Timothy & Cathy Dowe  
Janis Drean  
Nancy Young Duncan  
Catherine & Michael Duvall  
Chris Eisenhauer  
James E. Ellis  
Barbara Ellison  
Elizabeth M. Elmer  
Marion C. Empsall  
Lisa Ericzon  
Lance and Cheryl Evans  
Nanci Eves  
Stephen G. Falk  
Debra Farmer  
Ms. Rosalyn M. Farmer  
Mr. and Mrs. James C. Farrell  
Ms. Dorothy A. Farrell  
Dennis Favret  
Cheryl Fazio  
Wendy Ferguson  
Drs. Steven & Claudia Fish  
First Niagara Risk Management  
Canice Fitzgerald  
Michael J. Fitzgerald  
Sandra J. Fitzgerald  
Dr. David J. Flint  
Dr. George W. Forbes  
Drs. William I. and Barbara F. Forbes  
Melissa M. Forney  
Rose E. Frattali  
Kimberly Frechette  
Gail Freeman  
John & Trish Freeman  
Nancy Gall  
Ms. Gail Galloway  
Mr. and Mrs. Royal C. Garlock II  
Yvette and Kevin Garnsey  
Reverend Dr. & Mrs. Fred Garry  
Mr. and Mrs. Jeffrey M. Garvey  
Clinton Gates  
Steve and Kathy Gebo  
Mr. & Mrs. Joseph Geno

Steve Getter  
Laurie A. Golden  
Dr. Lynda Goldman and Mr. Michael Legan  
Jean M. Goodfriend  
Susan Goodnough  
A. Edward and Helene P. Gordon  
Mr. and Mrs. Ronald F. Gordon  
George Graham  
Mayor Jeffrey E. Graham  
Jayn Maxon Graves  
Lu and Ralph Green  
Mr. and Mrs. Lyle Green  
Ms. Eleanor C. Greene  
Mary E. Gregory  
Renee Grigg  
Dr. and Mrs. Stephen T. Grybowski  
Guilfoyle Ambulance  
HGS Nurse Alumnae Class of 1959  
Lori Habermann  
Robert & Linda Hagemann  
Kathy and Randy Halaburka  
Jennifer Haley-Saiff  
Margaret Hall  
Tom & Mary Anne Hanley  
Lawrence D. Harter  
Janine M. Hawin  
Garett Hayes  
Cheryl A. Hayes  
James Heary  
Wendy Henry  
Nicole Henry  
Bonnie Herman  
Patricia Herman  
Rev. and Mrs. Stewart E. Hild  
Nicole Hills  
Mark Hitchcock  
Mr. and Mrs. Edward K. Hludzinski  
Leslie Hobbs  
Mr. and Mrs. Robert J. Hodkinson  
Katherine and Robert Hoffman  
Susanne Hogan  
Annie Hollenbeck  
Donna Homan  
Larry D. Hosmer, Jr.  
Hugh Keegan Associates  
Norma Jean Hunter  
Donald Ingerick  
Anthony Inserra Law Office Intelicom

Clayton Jank  
Mr. and Mrs. Arnold F. Jefford  
John W. Jepma  
Pamela S. Jewett  
Marie B. Jewson  
Penny Johns  
La Rue and Mary Jones  
Nancy Jones  
Marcia Kall  
Rhonda Kellar  
Mr. & Mrs. James R. Kanik  
Sonia Keruskie  
Marcia Kettrick  
Kevin A. Kieff  
Diane Kilburn  
Donna P. Killenbeck  
Deborah Kimball  
Linda Kinsey  
Rosemary Kirsch  
Eleanor Kirch  
Lisa Kirk  
Suzanne L. Kittle  
Celeste Kline  
Tammy A. Knapp  
Linda Knight  
Mr. and Mrs. Mark Knowles  
Pamela Knowlton  
Joan and David Koster  
Vicki Kuan  
Nancy La Bell  
Mr. and Mrs. Carleton H. Lamica  
Amy Langone  
Abdul Latif, MD  
Diantha LaVoie  
Cathy Lawlee  
Lawman Heating & Cooling, Inc.  
Mr. and Mrs. James L. Lawrence, Sr.  
Robert R. Lawrence  
Donna Leana  
Cynthia Lee  
Dorothy V. LeFevre  
Barbara Lockwood  
Mr. and Mrs. Robert C. Londraville  
Mr. and Mrs. Clarence J. Loveland, Jr.  
Elizabeth Loveland  
Joanne R. Lucas  
Dr. & Mrs. Bernard R. Lustick  
Deborah L. Luzik



Lois Jean MacFarlane  
Mr. and Mrs. W. Scott MacPherson III  
Michael W. Maloney  
Michael Mandich  
Randy Marino  
Becky A. Marino  
Julie E. Marrin  
Rose Marriott  
Betty Marsell  
Leonard & Elsa Marsh  
Aileen & Joe Martin  
Vicki L. Martin  
Jody Martin  
Mark Martinchek  
Larry Martone  
Kevin & Kathleen Mastellon  
Polly & Richard Matarese  
Ms. Mary B. Mathous  
Nancy McCarthy  
Randi McCarthy  
Linda McConnell  
Dr. and Mrs. John P. McCreary  
Roger and Dorry McIntosh  
Shawn McManaman  
Linda McPherron  
Sue Mehaffy  
Seth & Jocelyn Mejias  
Ron and Mary Melara  
Eartle M. Merrill  
Linda L. Merryman  
Dr. Paul & Katherine Michaelson  
Mr. and Mrs. Michael W. Miller  
Dierdra Montante  
Natalie Montroy  
Valerie More  
Katherine Morgia  
Deborah Morrell  
Lisa Morrow  
Christine D. Mullins  
John & Jennifer Murphy  
Mr. and Mrs. Douglas Murray  
Susan Naso  
Sharon Navarra  
Mary Navarra  
Sandra Netto  
Wendy Nevills  
Frances Newsted  
Tina Newton

James Nicholson  
Michelle and Troy Nickles  
Kathryn Nicol  
Northern Light Christian Fellowship  
Pauline Nuffer  
Sally A. O'Connor  
Kareta and Dennis Olshfski  
Fernando Ongkingco, MD and Josiree Ochotorena, MD  
Jerrold Overton  
Charles and Higouhi Owens  
Craig & Julianne Painter  
Donald E. Patchen, Sr.  
Lisa M. Patenaude  
Anna Patterson  
Sheri & Alex Peer  
JoAnn K. Pepper  
Patricia Pelton  
Penski, Inc.  
Erin Perkins  
Ms. Mary Perrine  
Ron Perritt  
Sharon and Michael Peters  
Mary C. Peters  
Mr. and Mrs. E. David Pfaff  
Patricia and John Phelps  
Ms. Patricia A. Phillips  
Steve & Cindy Pierce  
Stephanie L. Pitcher  
Michael and Miriam Plummer  
Anne M. Poirier  
James C. & Margaret W. Pontoius  
Fritz & Martha Pott  
Laura Potter  
Mrs. Audina A. Powell  
Dr. Edward N. Powell  
Mr. and Mrs. Stephen J. Powell  
Tammy Pratt  
Melissa Puccia  
Kit Purington  
Colleen & Robert Purvis & Family  
William & Catherine Quencer  
Theresa L. Quintin  
Mr. and Mrs. Vernon Randall  
Ms. Cynthia M. Reed & Mr. Fred Carlton  
Mr. and Mrs. James J. Reichhart  
Kevin and Jill Renshaw  
Timothy J. Rhue

Jill E. Rice  
Joe & Carol Rich  
Col. & Mrs. Brent Richardson  
Kristina L. Richardson  
Rande S. & Shelly A. Richardson  
Mr. Edward Ricks and Mrs. Gae Moffit  
Kathleen S. Rivers  
Mrs. Abetta Roberts  
Christine A. Robinson  
Mary Jo Rogers  
Ilse Wallie Ross  
Harold & Gloria Rothschild  
Diane Roy  
Dr. Jack Rush  
Mr. & Mrs. Joseph W. Russell  
Carolyn Sanford  
Ashley Scee  
Kelly Scee  
Lindsey Scee  
Mr. and Mrs. Scott Schell  
Rev. Leon E. Schilling  
Cheryl Schloop  
Jane & Peter Schmitt  
Sheila Schneeberger  
Robert D. Schonfield, DDS  
Robert & Linda Sharlow  
Thomas Shatraw  
Marilyn Shaw  
Mr. John Sheehan  
Jack Shelmidine  
Sharlene Silverthorne  
Roberta Simpson  
Mr. and Mrs. R. James Sinclair  
Steven C. Sinclair  
Christine Slocum  
Carole A. Smith  
Jennifer D. Smith  
John & Marie Smith  
Mrs. Kimberly A. Smith  
Krista Smith  
Ashlee Smith  
Vicki Smithers  
Leonard & Pauline Smorol  
Patricia E. Snyder  
Sharon L. Sourwine  
Pamela Sovie  
Mr. Christian Spaeth  
Thomas J. Spaulding

Anne Spaziani  
Melissa Spinner  
Mr. and Mrs. Wayne Stark  
Cynthia Stean  
Ms. Pauline Steele  
Vicky Steen  
Levi & Fannie Stolzfs  
Julie S. Stone  
Dr. and Mrs. Frederic A. Stone  
Lisa & Jay Storey  
Herman & Nancy Strauch  
Anne Sullivan  
Mr. and Mrs. William Sutherland  
Mr. and Mrs. Rick Tague  
Dr. Brianna B.G. Taing  
Anthony V. & Tana Tarzia  
Dr. and Mrs. Frederic F. Taylor  
Mr. Norton W. Taylor  
Theresa Taylor  
F. Donald Taylor  
Diana Thatcher  
Mr. Ralph F. Thenes  
Leo and Sonja Thompson  
Diane Tibbles  
Mr. & Mrs. Maurice Tomlinson  
Ms. Marcia Townsend  
Mr. and Mrs. Michael Tracy  
Mr. and Mrs. John H. Treadwell II  
Paul D. Trimper  
Bonnie and Paul Trudeau  
Ms. Lesley Ann Ullman  
Nancy L. Urso  
Mary Lou Van Dusen  
D. Peter and Dacia Van Eenenaam  
Margaret M. Van Epps  
Mary Vantassel  
Darlene Vautrin  
Alex Velto & Jeanne Emery  
Verizon Foundation  
Julie Verne  
Cathy Voos  
Beulah M. Walrath  
Mary Jo Walts  
Jennifer Wanamaker  
Sonja Ward-Ough  
Betty Watson  
Patricia Wayland  
Anna-Mae Weaver

Mr. William J. Weiler  
Elaine Welch  
Laurie Werchinski-Cowan  
Fred and Mary Whalen  
Rita Whitmore  
Donna Wicinski  
Gary and Carol Wilcox  
Ms. Suzanne M. Williams  
Sherry M. Wilson  
Ms. Arlene M. Wilson  
Wanda Wingfield  
Marlene Winters  
Natalie Winters  
Mr. & Mrs. Anderson Wise, Esq.  
Lawrence F. Withington  
Mr. and Mrs. Elmer J. Wittman  
Jeffrey Wood  
Cynthia Woodard  
Kay Woodruff  
Lawrence G. Woodruff  
James V. Yonkovig & Ann McCarty  
Denise and Daniel Young  
Ray J. Zira

**Note:** Every attempt has been made to ensure accuracy within this list. If you do, however, find an error or an omission, please notify us at 315-785-5785.

# Thank You to Our Donors!

## Expansion and Modernization

### Samaritan Opens New Clayton Family Health Center

In January 2009, the doors opened to the new Samaritan Family Health Center in Clayton. Patients were welcomed into the bright new medical building located on Strawberry Lane in Clayton. With twice the space of the original health center, the expanded facility includes 15 exam rooms, a new treatment room for specialized procedures, a more spacious waiting room with a separate child-friendly waiting area, a larger lab area, and room for growth.

Samaritan's Family Health Center in Clayton provides primary and preventive care for the entire family, including infants, children, adolescents, adults and seniors. State-of-the-art diagnostic x-rays are also available five days a week.

#### Practitioners:

Stephen T. Grybowski, MD  
John W. Jepma, DO  
Jack D. Rush, MD  
Lewis Brindis, RPA-C  
Sonja Pierce, FNP  
Sharen Yaworski, FNP

The Samaritan Foundation was a proud supporter of the building of the new Clayton Family Health Center, donating \$265,000 in funds raised through the annual Thousand Island Golf Classic event.

### Samaritan Introduces New Network of Off-Campus Care Centers

Samaritan Medical Center is making it easier for community members to get the healthcare services they need through a network of convenient off-campus care centers.

Samaritan currently provides primary care services at Family Health Centers in Clayton, Lacona and Watertown. Women's health services, including digital mammography, ultrasound and bone density testing, are available at Woman to Woman in the Samaritan Medical Plaza on Washington Street in Watertown. Also located in the Medical Plaza are Outpatient Behavioral Health and Addiction Services. Watertown Breast Imaging, also on Washington Street, provides women's imaging and breast biopsy services.

In 2010, Samaritan will open off-campus care center locations in the Summit Plaza on outer Washington Street in Watertown (x-ray, ultrasound and lab) and on Coffeen Street in Watertown (x-ray). The hospital will also be opening a new Family Health Center in LeRay, just minutes from Fort Drum's North Gate. The LeRay Family Health Center will provide x-ray and lab services.

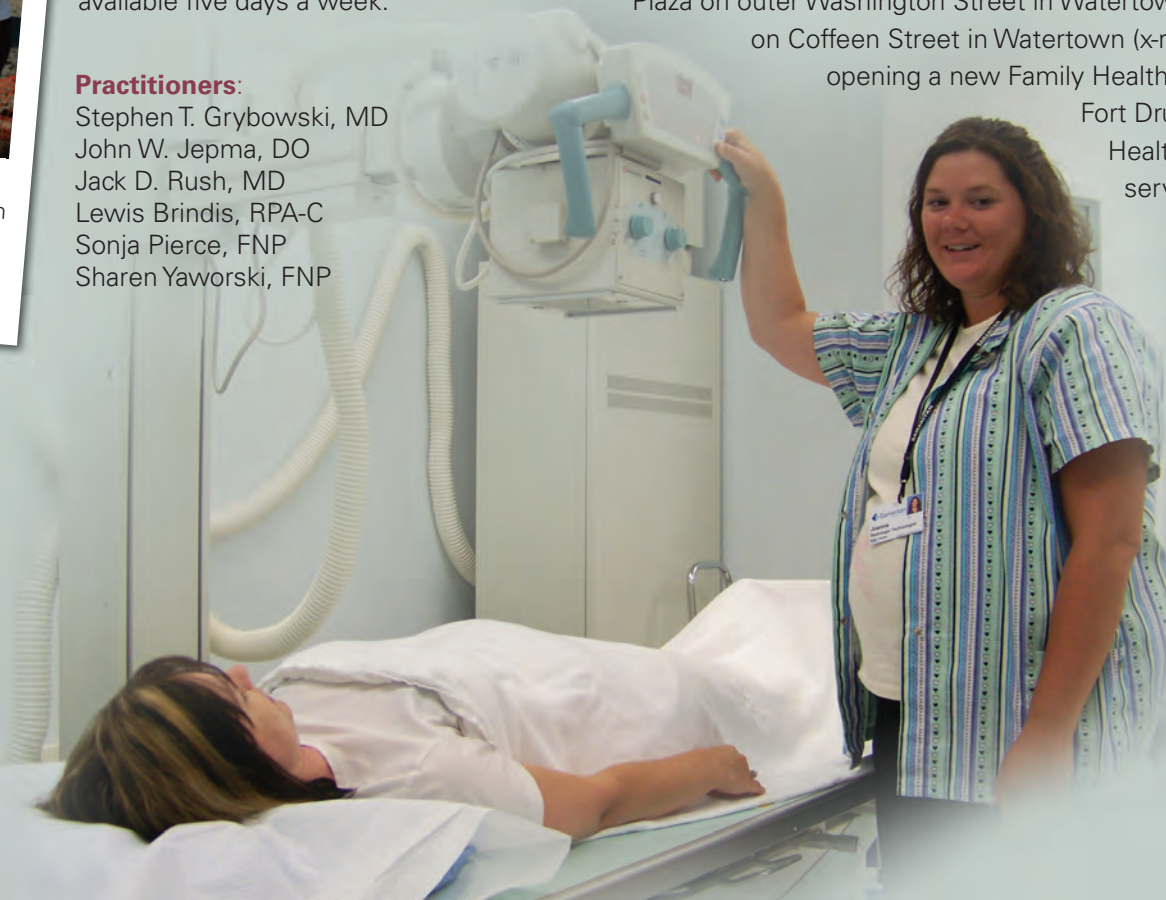



# Fort Drum Relationship

## **Our Goal:**

To strengthen the community-based healthcare model to meet the unique needs of Fort Drum and the growing community and create opportunities to expand and enhance healthcare services for all.

## **New Behavioral Health Clinic Serves Those Who Serve Our Country**

Keeping our soldiers healthy – both physically and mentally - is an ongoing priority for our entire country. Recently, Samaritan Medical Center and Fort Drum partnered to establish the first off-post behavioral health clinic for active duty soldiers that is staffed and run by a civilian hospital. The Fort Drum/Samaritan Behavioral Health Clinic, located on Coleman Avenue in Watertown, is another positive step in the unique relationship between the two organizations.

Soldiers stationed at Fort Drum soon realize that healthcare here is very different from other military bases. Fort Drum does not have a hospital on post. Instead, as part of a US Department of Defense pilot program, soldiers and their families rely on Samaritan and other community providers for many healthcare services.

Now Samaritan and Fort Drum have joined forces to open a clinic that will help heal the often unseen wounds that result from war. The services offered at the Fort Drum Behavioral Health Clinic not only complement those offered on post; this clinic also brings these services into the very community in which the soldiers and their families live.

The Fort Drum/Samaritan Behavioral Health Clinic is staffed by psychiatrists, psychologists, alcohol and substance abuse counselors, and social workers. Services include assessment, diagnosis and treatment of behavioral health conditions, including but not limited to counseling, group and individual therapy, education and medication management.

The Fort Drum/Samaritan Behavioral Health Clinic is experiencing continued growth, with over 1,300 new patients and over 15,000 appointments to date.

Serving our local military community is an important part of the hospital's mission and strategic goals. Samaritan is proud to be a hospital of choice for soldiers and their families.

## **Fort Drum, MEDDAC and Local Healthcare Community Welcome Col. Bertram Providence**

In August 2009, Col. Jerome Penner III relinquished command of the Fort Drum U.S. Army Medical Department Activity (MEDDAC) to Col. Bertram Providence.

Col. Penner had commanded the Army Medical Department Activity at Fort Drum for the past two years. During this time, his accomplishments included expanded healthcare capacity through newly opened or improved facilities on and off post; enhanced partnerships with the Fort Drum Regional Health Planning Organization and Northern New York healthcare provider partners such as Samaritan; combining five behavioral health facilities into one convenient location; and spearheading ongoing construction efforts to better meet healthcare needs of 10th Mountain Division soldiers and families.

After accepting his new command, Col. Providence said he is ready for the challenge and looks forward to the future of the Fort Drum MEDDAC. "I hope you will find me open to ideas and willing to learn ... I hope that my experiences will enrich yours and that together we continue to make this the finest MEDDAC in the Army."

"To achieve our goal, we must always place the needs of the patients first," he continued. "... We must continue to strengthen our partnership with the local medical community to improve healthcare for all, and we must remember that quality is a race without a finish line. We must continue to improve."

Col. Providence received his medical degree from the Uniformed Services University, Bethesda, MD.; a master's degree in business administration - healthcare from George Washington University, Washington, D.C.; and a master's degree in strategic studies from the U.S. Army War College, Carlisle Barracks, PA.

Col. Providence completed residency training in Orthopaedic Surgery at Tripler Army Medical Center, Honolulu, HI, and joint replacement fellowship training at the Scripps Clinic and Research Foundation, La Jolla, CA. He is board certified in Orthopaedic Surgery.



Samaritan Foundation Board member Barbara Webber greets Col. Bertram Providence at the annual New Physician Reception.

# Performance Improvement

## Our Goal:

To ensure the highest quality of patient-centered care through a continuous focus on performance improvement, which engages patients, families, staff and physicians; satisfies increasing customer expectations; and results in optimal patient outcomes.

## Patient Safety

At Samaritan, our healthcare partnership with our patients begins with our commitment to their safety. At some point, every person who works at Samaritan has also been either a patient or the family member of a patient. Our staff and physicians are therefore personally invested in providing the safest patient care possible.

Through the years, Samaritan has put many checks in place to keep our patients safe and to prevent errors with their care. This is an on-going process in which Samaritan is constantly striving to raise the bar. Samaritan also encourages its patients to become active, involved members of the healthcare team, playing a vital role in ensuring their own safe care.

The following are just a few of the recent improvements that Samaritan has made in patient safety:

### Barcoding at the Bedside Ensures Patient Safety

A new patient safety system, introduced at Samaritan Medical Center in 2007, adds a unique barcode to each patient ID bracelet as well as barcoding medications that the patient receives. This helps ensure that the right patient gets the right medication, in the right dose and through the right route of delivery, at the right time.

The process is called bedside medication verification (BMV), and Samaritan was the first hospital in the North Country and one of the first in the state to start using the technology. In fact, at the time, only 12% of hospitals in the US had this technology.



"Nationally, the incidence of drug errors in hospitals has been identified as a major concern," explains Barbara Fargo, RN, Director of Nursing. "With BMV, Samaritan is taking active steps to safeguard our patients."

The bedside medication verification process provides multiple checks to make sure that a specific medication is safe for a patient to take and will not trigger allergies or drug interactions. In addition, right at the patient bedside, the nurse scans each dose of medication as well as the patient's barcoded wristband to check that the medication is what the physician ordered and that it is being given at the right time to the right patient. If there is any discrepancy during the medication administration process, several screen warnings appear to alert the nurse to double check, verify, or call the doctor before administering the medication. While patient safety is the main goal of BMV, it also has other benefits. Nurses no longer have to spend additional time logging handwritten reports after administering medications, which means they have more time for patient care.

"The other big benefit to the patients and to our practitioners is that everything happens in 'real time'," adds Mark Hitchcock, RN, Clinical Informatics. "Within minutes of the medication being given, our system automatically updates the patient record with the time and dose, so the information is immediately available to physicians and other caregivers."





## HoverMatts Provide a Lift for Patients and Staff

For most patients, a typical hospital stay involves some sort of transport - from one bed to another, from a bed to a gurney, or from a gurney to an operating or treatment table and then back again. And in most cases, patients cannot move themselves and must rely on medical personnel to help them. Nurses and other staff members are entrusted with lifting, turning and repositioning patients of all shapes and sizes. These up-and-down moments can make patients anxious and fearful, especially if they are in pain.

Transporting patients can also take a toll on hospital staff members. In fact, a 2006 study (AFT Healthcare, AFL/CIO) found that 56% of nurses surveyed nationwide have suffered job related chronic pain or an on-the-job injury related to moving or lifting patients.



The Hovermatt Systems were purchased with grant monies secured by the Samaritan Foundation.

With the 2008 implementation of the HoverMatt Air Patient Transfer and Positioning System throughout Samaritan Medical Center, moving patients is now easier and safer – for both patients and staff.

The HoverMatt is an inflatable mattress that allows staff members to easily reposition patients or slide them from gurneys to beds. Once the patient is placed on the HoverMatt it can be inflated in seconds by a small electric air pump. The air supports the patient, but at the same time is also escaping from thousands of tiny holes in the underside of the mat. The escaping air flow acts as a lubricant to reduce friction.

This technology reduces a patient's weight by 90% — meaning that moving a 200 pound patient with a HoverMatt makes it feel as though the patient weighs only 20 pounds. "The HoverMatts have made a difference for our patients and staff," notes Linda Knight, Director of Employee Health and Safety. "Our patients feel more secure when we have to move them, and we're significantly reducing work-related injuries for our staff."

## Samaritan Uses "Smart" IV Pumps to Increase Patient Safety

New technology is helping nurses at Samaritan Medical Center give their patients an added level of protection against medication errors. In 2007, Samaritan acquired the Smart Pump, a new intravenous (IV) medication delivery system that uses advanced computer technology to greatly reduce opportunities for potential IV medication errors. IV pumps are devices used to dispense controlled amounts of medicine and other fluids to patients.

"Upgrading our existing IV pumps is part of our commitment to doing everything we can to ensure that our patients are receiving the highest quality medical care," says Barbara Fargo, RN, Director of Nursing.

Smart Pumps reduce medication errors by accessing a drug library and comparing the instructions entered into the pump with preset standards for minimum and maximum doses. This enables the pumps to detect potential over-or-under infusions. Smart Pumps are electronically programmed to alert the nurse if a dose or rate of administration is too high or too low for an individual patient. The conflict must be resolved before the pump can deliver any medication.

"The new pumps allow us to add another measure of safety to the quality care that our nurses are known for," adds Ms. Fargo.

The Samaritan Auxiliary purchased five Smart Pumps with monies raised through their One Night One Diamond event.



## New Service Helps Patients Navigate Through the Cancer Maze

Bonnie Trudeau's official title is "oncology nurse navigator." She helps guide cancer patients through a maze of tests, treatments, and doctors' appointments on their way to better health. But her new role at Samaritan Medical Center involves so much more: she's an educational resource, an advocate and an understanding ear and voice of comfort to patients with cancer.

A breast cancer survivor herself, Mrs. Trudeau knows first hand how overwhelming a diagnosis of cancer can be. As a nurse navigator, she provides a unique level of dedicated care to patients and their families. Mrs. Trudeau sits in on patient consultations, facilitates second opinions, helps resolve insurance issues, locates transportation services, arranges assistance from social services, and finds support groups for patients to attend.



"With the world of navigation, there really is no black and white because it's whatever the patient needs," Mrs. Trudeau explains. "I'm the person that the patient can call and ask any question." She stresses, however, "the nurse navigator does not make medical decisions for a patient. In fact, I think the emotional support that I provide is the most important part of my job. I know I'm helping people during one of the most difficult times of their lives."

One of the people that Mrs. Trudeau has helped is Cynthia Leonard, a Watertown resident who underwent chemotherapy treatment for breast cancer. "Bonnie is a godsend," she says. "She's helpful and understanding. She's lived this, so she knows what I'm going through. Knowing she's there to provide support and answer questions makes everything a bit easier."

"My goal is for the patients to complete their cancer treatment with as few barriers as possible," concludes Mrs. Trudeau.

### Samaritan Receives Gold-Standard Joint Commission Accreditation

Samaritan Medical Center once again earned The Joint Commission's Gold Seal of Approval by demonstrating compliance with The Joint Commission's national standards for healthcare quality and safety.

An independent, not-for-profit organization, The Joint Commission accredits and certifies more than 17,000 healthcare organizations and programs in the United States. Joint Commission accreditation and certification is recognized nationwide as a symbol of quality that reflects an organization's commitment to meeting certain performance standards. These national standards are intended to encourage continuous and organization-wide improvement in performance and outcomes of care.

Samaritan participates in The Joint Commission accreditation program to demonstrate its commitment to patient safety and quality care.





## Emergency Department Minor Treatment Area Reduces Average Length of Stay

It's no secret that wait times in an emergency department are one of the biggest drivers of patient satisfaction. In order to improve patient experience in Samaritan's Emergency Department, one of the organization's 2009 goals was the reduction of total length of stay in the Minor Treatment Area (MTA) of the emergency department. In 2009, Samaritan's Emergency Department cared for close to 50,000 patients – an all time high for patient volume.

In March 2009, the average length of stay in the MTA was 161 minutes. Emergency Department physicians and staff were joined by representatives from support services, radiology, laboratory, registration, information technology and administration on a cross-functional team that met weekly to monitor progress. In addition, staff members from each of these units were involved in making improvements and changes within their departments in order to make a positive impact on MTA length of stay.

At the end of 2009, the average length of stay for the Minor Treatment Area was successfully reduced to 74 minutes, a significant improvement in overall patient experience.



## Improving Patient Safety through Wireless Technology

Improving patient safety, demand for faster result turnaround times and staffing shortages are some of the many challenges facing laboratories today. Laboratory regulatory agencies such as the College of American Pathologists (CAP) and the Joint Commission require correct patient and sample identification. Physicians everywhere – from the Emergency Department to inpatient units to private practices – require fast turnaround times and immediate access to accurate test results.

In 2009, Samaritan embarked on a plan to overcome these challenges by implementing MobiLab, a mobile phlebotomy system that puts wireless technology in the hands of Lab and Nursing Staff to positively identify and accurately label lab specimens at the point of care.

Barcode technology is used to positively identify a patient by wristband. A secondary identification also is required in order to complete the Positive Patient ID process.

Specimen collection labels are generated individually at the bedside through the use of portable label printers, eliminating errors associated with sorting preprinted labels for multiple patients.

As a result of the use of MobiLab, Samaritan Medical Center has been able to reduce the number of specimen labeling errors by over 50%. Additionally, performance improvement has been realized through MobiLab by allowing for faster processing times and the ability to provide physicians and caregivers with lab results in a more timely manner, thereby improving patient care.



# Physician Recruitment & Retention

## Our Goal:

To ensure that Samaritan continually offers the appropriate complement of primary care and specialty physicians necessary to meet the community's unique healthcare needs.

## Welcoming 38 New Physicians to the North Country

The latest technology and treatment options are only part of what allows Samaritan Medical Center to meet our community's healthcare needs. That's why Samaritan remains committed to bringing in new physicians to care for our growing community. In 2008-2009, Samaritan Medical Center and its Medical Staff proudly welcomed 38 new physicians.

"It's our job to find physician candidates and introduce them to opportunities at Samaritan Medical Center, as well as how they can be part of the exciting changes that are in our future," explains Anne Marie Walldroff, Director of Physician Recruitment at Samaritan. "Just as importantly, we introduce them to the advantages of living in our region, where natural beauty and quality of life are hard to match. We're really recruiting the entire family – not just the physician."

In addition to touring the hospital and meeting Samaritan physicians and staff, the recruitment team connects visiting physicians and their families with the community: area schools, childcare agencies, real estate agents, churches and more.

"There are so many opportunities out there for physicians looking to establish or relocate their practices, so these site visits are crucial to the process," continues Mrs. Walldroff. "It takes a lot of work by many different people to get to this stage, and we roll out the red carpet to showcase life here in Northern New York."

"Ongoing physician recruitment is a challenge that everyone at Samaritan takes very seriously," explains Thomas H. Carman, President and CEO of Samaritan Medical Center. "With the collective efforts of everyone involved in recruiting, we continue to make progress in our efforts."

## Welcoming New Physicians

Marie Abougou, MD	Obstetrics & Gynecology
Adekola Alao, MD, MRC-Psych	Psychiatry
Ran D. Anbar, MD	Pediatric Pulmonology
Nader Atallah-Yunes, MD	Pediatric Cardiology
Eduardo Barayuga, MD	General Surgery
Bradford Bilicki, DO	General Surgery
Christopher Black, MD	Family Practice
Laura Boggs, DO	Internal Medicine
Beth Brunner, DMD	Oral & Maxillofacial Surgery
Kenneth Brydges, DO	General Surgery
David E. Butters, MD	Urology
Kenya Cain, MD*	Obstetrics & Gynecology
Brian J. Carr, MD*	Orthopaedic Surgery
Tony Chuang, MD	Otolaryngology (Ear, Nose & Throat)
Jason A. Davis, MD*	Orthopaedic Surgery
Jennie L. Dembski, MD*	Obstetrics & Gynecology
Ping Fu, MD	Emergency Medicine
Joan C. Guevarra, MD	Hospitalist
Aliya Hafeez, MD	Psychiatry
John Huszonek, MD	Psychiatry
Robert Johnston, MD	Ophthalmology
David V. Keith, MD	Psychiatry
Rebecca R. Laufer, Psy.D.	Psychiatry
Karen A. Leedom, MD*	Obstetrics & Gynecology
John M. Manning, MD	Psychiatry
Georgian T. Mustata, MD	Psychiatry
Kevin R. O'Connor, MD	Psychiatry
Simon Ouaknine, MD	Urology
Diana Page, DO	Otolaryngology (Ear, Nose & Throat)
Bertram C. Providence, MD*	Orthopaedic Surgery
David Reindl, MD	Gastroenterology
Benjamin D. Rudd, MD	Family Practice
Katherine A. Schumacher, DO	Emergency Medicine
Melba M. Taylor, MD	Emergency Medicine
Edwin Urf, DO	Anesthesiology
Gary R. Wakeman, MD	Emergency Medicine
A. Melynn Youngblood, MD	Pulmonary-Critical Care & Sleep Medicine
Erum Zahid, MD	Hospitalist

\* This practitioner is a military practitioner with Fort Drum; therefore, his/her practice is limited to military and military dependents.



## Advanced Surgical Care Available Right Here in Watertown

Over the past three years, Samaritan Medical Center has brought three new general surgeons to our community to provide much need services. Now, with a full complement of expert general and thoracic surgeons right here in Watertown, local residents don't have to travel far for the best care.

Samaritan Medical Center's team of surgeons use sophisticated technology and the latest advances in medicine to treat diseases of the breast, chest, lungs, stomach and intestines. From hernias and appendicitis to vascular disease and breast cancer, these physicians combine state-of-the-art medicine with concern for patient well-being.

### General Surgery

Eduardo Barayuga, MD  
Bradford Bilicki, DO  
Kenneth Brydges, DO  
Leo Gosselin, Jr., MD  
Robert Kimball, MD  
Jan Turcotte, MD (not pictured)

### Thoracic Surgery

Robert Johnson, MD



L to R: Dr. Bilicki, Dr. Barayuga, Dr. Brydges,  
Dr. Johnson, Dr. Gosselin, Jr., and Dr. Kimball

## A Doctor in the House: Samaritan's Hospitalist Program Celebrates Fifth Anniversary in 2008

If you've been an inpatient at Samaritan Medical Center recently, chances are your care was provided by a hospital specialist or "hospitalist." A hospitalist is a physician who focuses on the patient's care while he or she is in the hospital, from time of admission to time of discharge. Samaritan's Hospitalist Program, which celebrated its fifth anniversary in 2008, has a full complement of six hospitalists on staff.

"The Hospitalist Program allows primary care physicians to devote more time to their office patients, while at the same time it provides hospitalized patients with the services of a doctor who deals only with acute inpatient care on site, 24 hours a day, seven days a week, 365 days a year," says Dr. Kuo Hau Chang, Medical Director of the Samaritan Hospitalist Program.

For an inpatient who already has a local primary care physician, the hospitalists act in partnership with that doctor, keeping him or her informed of the patient's treatment plans, options and progress.

Dr. Chang estimates that approximately one-third of the hospitalists' patients have a local primary care physician. Another third are out-of-town visitors or summer residents whose physicians are not readily available. The final third are patients who do not have a primary care physician.

"One of the advantages for our inpatients is that the hospitalists are able to respond immediately to test results or changes in a patient's condition," says Julie Lapointe, MD, a local internist. "This timeliness improves the quality of care for inpatients and may even result in shorter hospital stays when appropriate."

The Hospitalist Program also allows community physicians to focus on their office practices, while knowing that their hospitalized patients are receiving high quality, round-the-clock care.



# Workforce Development

## **Our Goal:**

To attract, retain, engage and develop a workforce that is recognized as Samaritan's greatest asset and whose talents and expertise are fully utilized to fulfill our mission.

## **Commitment to Medical Training Reaps Rewards for Samaritan**

Samaritan has been an educational hub for the medical field practically since its beginning in 1881. The hospital currently serves as classroom and clinical space for high school students, doctors, nurses, and technicians from state and national medical schools as well as local institutions and programs like Jefferson Community College, North Country Community College, and Jefferson-Lewis BOCES.

Today, with shortages in certain physician specialties, nursing and other medical fields challenging hospitals across the country, Samaritan has re-confirmed the benefit of investing in medical education. While the hospital is helping to train the next generation of medical professionals, these individuals are also learning what it would be like to work at Samaritan. As evidenced by the examples on the following pages, this strategy is already proving successful. There are numerous current Samaritan physicians and employees who can also proudly state that they completed part of their medical education here at Samaritan Medical Center.

### **Physician Medical Education Program Plays an Important Role**

Since the late 1990s, Samaritan Medical Center's Graduate Medical Education Program has offered postgraduate training options to newly graduated physicians, including an Osteopathic Family Practice Residency, and an Osteopathic Traditional/Transitional Residency Year.

In addition to these programs, Samaritan also offers third and fourth-year medical student rotations to several medical schools in a variety of specialties. One of these schools is SUNY Upstate in Syracuse, NY where Samaritan is a participant in the Rural



Benjamin Rudd, MD

Medical Education Program (RMED). This program offers third-year medical students a unique clinical education experience, working side-by-side with local physicians in small communities.

Benjamin Rudd, M.D., a family practitioner who now works within the Samaritan Family Health Center network, is a graduate of the RMED program. While his primary location was Lewis County General Hospital, he was based at Samaritan for more specialized training in areas such as Ear, Nose and Throat, Ophthalmology and Urology. And, in fact, it was Samaritan's commitment to and participation in medical education that convinced him to return here to practice.

"As I was finishing my residency in Illinois, I was looking to this area for a position because my family is here. I looked at several area hospitals, but I was extremely interested in staying academically involved in medicine. I believe that teaching is an integral part of the physician's role: teaching our patients, community members and future healthcare practitioners. Samaritan allowed me to pursue this interest," explains Dr. Rudd, who currently spends time each week supervising in Samaritan's resident clinic. "At Samaritan I've been able to create a rewarding balance of supervising resident physicians, teaching medical students, and caring for patients."



## Meet Former New Vision Student Maria Lake, PA

"The New Vision program appealed to me because it gave me the opportunity to explore various options in the medical field. When I entered the program, I was interested in becoming a physician assistant (PA), but didn't have a true understanding of the PA's role. I did know that the New Vision Program would not only allow me to learn about PAs, but also about many other healthcare careers that might interest me.

As part of New Vision, I was able to gain a clear understanding of the role mid-level providers play in the healthcare system. Because of this experience, I entered college focused on the goal of entering a PA program after earning my Bachelor's degree.

I completed the Master's PA program at LeMoyne College in Syracuse and, in fact, did one of my clinical rotations at Samaritan.

When I learned of an opening with the Samaritan Family Health Centers, I jumped at the opportunity because I appreciate the role that PAs play in those practices. We not only see a variety of patients in the office but also perform daily hospital rounds. I love the change of pace from the hospital to the office and the differences in care required for hospital and office patients. I truly love my job!"

Maria Lake, PA

## New Vision Program Provides Direction for High School Seniors

The New Vision Health Program provides an exciting "new vision" of blended academic and career education, aimed at academically motivated students with an interest in medical and health-related professions.

This educational program, which started in 1995 as a joint venture of Bohlen Technical Center and Samaritan, offers high school seniors the opportunity to gain onsite hospital experience and learn about healthcare careers. Over the past fourteen years more than 200 students have participated in the program. Most have continued on to pursue careers in areas such as nursing, respiratory therapy, pharmacy, public health administration and social work, to name just a few.

The New Vision students interact with hospital staff who take time to explain and teach the students about healthcare careers and assist them as they ponder their college pursuits. The students rotate through more than 50 different areas of the hospital including the operating room, medical imaging, radiation oncology, rehabilitation services, pharmacy, marketing, dietary, laboratory, nursing, and environmental services. While the rotations are mostly observational, the students do witness both births and autopsies, are trained in CPR and are allowed to do basic non-invasive clinical tasks such as checking blood pressure or changing a dressing.

According to New Vision Coordinator, Kathy Gebo, "the staff at Samaritan works hard to make this experience not only educational for the students, but also unique and engaging. Students completing the New Vision Health Program have a clearer vision of their career and college goals along with first-hand knowledge of the day-to-day demands and rewards of various medical-related professions."



**JCC Nursing Program Forms Solid Partnership with Samaritan**

An important part of Samaritan’s medical education initiatives is its partnership with the Jefferson Community College (JCC) Nursing Program. Samaritan serves as the main clinical site for JCC, with students rotating through almost every nursing department, including: long-term care, medical-surgical, emergency, the operating room, the intensive care unit/progressive care unit, maternity, pediatrics and psychiatry.

A recent addition to the relationship between Samaritan and JCC is an internship at Samaritan that is offered to nursing students just prior to the start of their final semester. Participation by both the students and Samaritan staff members is voluntary, but so far the program has been a tremendous success.

“It’s a mutually beneficial program,” explains Catherine Dowe, MSN, RNC, Assistant Professor, Nursing Department Chair at JCC. “Our students get more detailed experience in a specific department that can help them determine where they might want to work after graduation. At the same time, the current Samaritan staff members are able to meet and evaluate possible future co-workers. We’ve had lots of positive feedback on this program from both our students and the Samaritan staff.”

The JCC Nursing program offers the traditional four-semester (fall, spring, fall, spring) registered nurse (RN) degree, as well as an option for non-traditional students who may be trying to work while continuing their education. This non-traditional option is also a two-year program, but classes are held every other weekend year round.



**Meet Katie Eveleigh, RN**

“When I started the nursing program at JCC, I had every intention of staying in this area to work after earning my degree. For me, therefore, the clinical rotations at Samaritan were one of the best parts of the JCC program. I was able to meet people and experience departments that I might find myself working with.

During my clinical rotation, I was very impressed by the intensive care unit/ progressive care unit (ICU/PCU) nurses at Samaritan. They worked well together, and had a good combination of patient care and nursing skills. I also appreciated how experienced they were. I knew I could learn a great deal from working with them.

I think that my degree from JCC was a big part of why I was hired at Samaritan. Kim Smith, RN, ICU/PCU Nurse Manager, knew the caliber of education I had received and was willing to accept me as a part of her nursing team right out of school... something that doesn’t always happen with critical care departments.”



Katie Eveleigh, RN is a graduate of the JCC Nursing Program and also participated in the New Vision Health Program at Samaritan.



# The Samaritan Foundation of Northern New York

## Thousand Islands Golf Classic

The Samaritan Foundation has held the Thousand Islands Golf Classic for twelve years to benefit healthcare in the North Country. Most recently, the Foundation released \$265,000 in funds raised through this June event to help support the construction of a new, state-of-the-art Family Health Center in Clayton. The TIGC Committee, chaired by Robert J. Reddick, has continually improved the event, hosting a pre-tournament dinner and auction as well as a 9-hole golf challenge for golfers of all skill levels. The Foundation thanks the many event sponsors and friends who have given so generously.



A.R. Mack Construction Co., Inc.  
Advanced Business Systems, Inc.  
Bernier Carr & Associates  
Bette & Cring, LLC  
Big Apple Music  
Blackstone Electric  
CCS  
Cheney Tire  
Coca Cola Bottling Company  
Community Counseling Service  
David & Cricket Lebreque  
DealMaker Auto Group  
Dermody Burke & Brown, CPA  
Diversified Investments  
Donald & Maureen Hasseltine  
Donald B. Barter & Associates -  
Merrill Lynch  
Hueber Breuer Construction Company  
Dr. John Merola  
Equipment Rentals/Bobcat  
of Watertown  
Excellus BlueCross BlueShield  
Fust Charles Chambers  
Garlock Lumber  
Gary W. Pickard  
Gerdau Ameristeel  
Hancock & Estabrook  
HANYS Benefit Services  
Harris Beach, LLP  
HBE

Hearth Management  
HSBC Bank USA & Canada  
Jeremy Kellogg  
John & Krista Enright  
Kemptville Truck Centre  
KeyBank, N.A.  
KIMCO Steel Sales, Inc.  
Kinney Drugs Foundation  
Liebherr Canada  
McCollister's Transportation  
McGrann Paper  
Medical Liability Mutual  
Insurance Company  
Menter Rudin & Trivelpiece, PC  
Modern Kitchens of Syracuse  
New York Air Brake Corporation  
North Country Consulting/AAMCO  
Northern Glass  
Northern Radiology Associates  
Nucor Steel Auburn  
Premier Builders/ConTech  
Building Systems  
Prudential 1st Properties  
Purcell Construction  
R.J. Williams, Inc.  
RBC Wealth Management  
Renzi Foodservice  
Richard & Allison Merola  
RSI Roofing  
Sharkey

Shawn & Karen Vick  
Sherwin Williams  
Siemens Medical Systems  
Slack Chemical Company  
Smithgroup  
Sunstream Corp.  
Thousand Islands Country Club  
Thousand Islands Duty Free  
Timeless Frames  
Tony & Bridget Rotella  
Treo Solutions  
Victory Promotions  
Video Save  
Village Office Supply  
Waste Management  
Wellesley Island Building Supply  
Westelcom  
Wilson, Elser, Moskowitz,  
Edelman, & Dicker, LLP

## Samaritan Foundation Board

### 2008-2009 Officers

Lisa Weber, President  
Franklin D. Cean, Vice President  
Martin A. Yenawine, Second Vice President  
Patricia I. Tague, Immediate Past President  
Daniel S. DeBlasio, MD, Secretary  
Joan Treadwell-Woods, Treasurer

### 2007-2008 Officers

Patricia I. Tague, President  
Lisa Weber, Vice President  
Addison F. Vars III, Immediate Past President  
Ted Mascott, Secretary  
Franklin D. Cean, Treasurer

### 2006-2007 Officers

Addison F. Vars III, President  
Patricia I. Tague, Vice President  
Lisa Weber, Second Vice President  
Robert R. Sturtz, Immediate Past President  
Ted Mascott, Secretary  
Franklin D. Cean, Treasurer

### Trustees

Cary R. Brick	Charles Moehs, MD
Thomas H. Carman	J. Paul Morgan
Franklin D. Cean	James O'Donnell
Richard A. Cagnetti	Steven M. Pierce
Daniel S. DeBlasio, MD	Catherine B. Quencer
David W. Dodge	Robert J. Reddick
Marylene Duah, MD	Jude Renzi
Everett G. Foster	Robert R. Sturtz
Judith J. Foster	Patricia I. Tague
Lu Green	Joan Treadwell-Woods
Wendy A. Grimm	T. Urling Walker
John Jepma, DO	Peter L. Walton
Collins Kellogg, MD	Barbara Webber
Robert Kimball, MD	Lisa Weber
Karl J. Komar, MD	John Wheeler
Maureen K. Lundy-Way	Martin A. Yenawine
Ted Mascott	
Addison F. Vars III	
Daniel Villa	

## The Samaritan Society

The Samaritan Foundation is pleased to honor our Samaritan Society donors, who have collectively contributed or pledged nearly \$690,000 in support of improving the quality of healthcare in our community. Membership is extended to those who make a commitment of \$10,000 or more with up to ten years to pay their commitment. These compassionate individuals united by this honorary distinction share a profound commitment to Samaritan and to its tradition of quality healthcare.

Edith Amsterdam  
 Ms. Nancy Breslin  
 Mr. & Mrs. Richard A. Brooks  
 Mr. & Mrs. Bernard H. Brown, Jr.  
 Mr. & Mrs. Robert B. Budner  
 Mrs. Carol W. Capone  
 Mr. & Mrs. Thomas H. Carman  
 Mr. & Mrs. Paul Carr  
 Frank & Ann Cean  
 Dr. Andre Chaput  
 Mr. & Mrs. Richard Cognetti  
 Greg & Katherine Couch  
 Dr. & Mrs. David Crossley  
 Dr. & Mrs. John Deans  
 Dr. Dan DeBlasio  
 The Morse G. Dial Foundation  
 Dr. & Mrs. Bruce J. Dines  
 Mr. & Mrs. Donald W. Doebler  
 Mr. & Mrs. David M. Dodge  
 Nancy Young Duncan  
 Dr. & Mrs. Spencer Falcon  
 Mr. & Mrs. Brian Fenlon  
 Beth & Randy Fipps  
 Dr. & Mrs. James B. Fish  
 Richard O. Flechtner  
 Dr. William I. & Barbara F. Forbes III  
 Mr. & Mrs. Everett G. Foster  
 Jan & Henry George  
 David G. Gregor, MD  
 Shirley P. Griggs\*  
 Lee & Deborah Hirschey  
 Urban & Sally Hirschey  
 Mrs. Henry A. Hudson\*  
 Mr. & Mrs. John B. Johnson, Jr.  
 Harold & Susan Johnson  
 Dr. & Mrs. Joven  
 Mr. & Mrs. T. J. Jozwiak  
 Ann Kaiser  
 Dr. & Mrs. Collins F. Kellogg, Jr.  
 Mr. & Mrs. E. Douglas Kenna, Jr.  
 Dr. Robert Kimball & Ms. Beth Linderman  
 David & Jane Knowlton\*  
 Antoinette & Karl Komar  
 Mr. & Mrs. William P. Koughan  
 Paul & Eileen Kraeger  
 Dr. & Mrs. Joven Kuan  
 Mr. & Mrs. Carleton H. Lamica  
 Dr. Patrick J. Lanigan  
 Mr. & Mrs. Mart Liinve  
 Dr. Dan Gray & Dr. Maja Lundborg-Gray  
 Mr. & Mrs. John MacFarlane  
 Mr. W. Scott MacPherson III  
 Mr. & Mrs. Richard R. Macsherry  
 Mr. & Mrs. David W. Mance  
 John F. Marcellus\*  
 Mary & Ted Mascott

Mr. Andrew McNally III\*  
 Mr. & Mrs. Andrew McNally IV  
 Mr. & Mrs. Edward C. McNally  
 Dr. A. John Merola III  
 Dr. & Mrs. Robert G. Mesires  
 Hope R. Metcalf  
 Mrs. Henry W. Millar\*  
 Mr. & Mrs. J. Paul Morgan  
 Cyril Mouaikel & Marlene Hajal Mouaikel, MD  
 Robert & Mary Murphy  
 James & Martha O'Donnell  
 Mr. & Mrs. Craig C. Painter  
 Dr. & Mrs. Dean J. Phillips  
 Dr. & Mrs. John J. Poggi  
 Phil & Kathy Pond  
 Don Price  
 William & Catherine Quencer  
 Besty M. Ravenel  
 Rob & Beth Reddick  
 Colonel and Mrs. Peter Remington\*  
 Mr. & Mrs. Joseph L. Rich  
 Dave & Carol Richardson  
 Dr. & Mrs. Gary L. Robbins  
 Rothchild/Breuer Associates  
 Dr. & Mrs. Jack Rush  
 Brainard Rushlow\*  
 Dr. Noaman Sanni  
 Mr. & Mrs. Francis Sanzone  
 Mr. Joseph & Dr. Kellie Sanzone  
 Dr. & Mrs. Ronald Schaupp  
 Erma R. Schell\*  
 Mr. & Mrs. Thomas H. Schwalm  
 Ruth Seal\*  
 Mr. & Mrs. Lee Simon  
 Philip J. & Emily G. Sprague  
 Dr. & Mrs. Irwin K. Stone  
 Mr. & Mrs. Jay F. Stone  
 Mr. & Mrs. Robert R. Sturtz  
 Mr. & Mrs. Daniel F. Tack  
 Rick & Patricia Inglesby Tague  
 Dr. & Mrs. David W. Towle  
 Joan Treadwell Woods  
 Jan Turcotte, MD  
 Mr. & Mrs. Addison F. Vars III  
 Daniel & Nancy Villa  
 Mr. & Mrs. T. Urling Walker  
 Dr. & Mrs. Jeffrey D. Way  
 Barbara Webber  
 Dr. & Mrs. Daniel J. Weber  
 Joe & Lisa Weber  
 Fred and Mary Whalen  
 Mr. & Mrs. Henry H. Willmott\*  
 Diana & Donald Woodhouse  
 Martin & Linda Yenawine

\* deceased

## The Stevens Society

The Board of Directors established the Stevens Society in honor of Dr. Henry M. Stevens, Samaritan's first Board President. Dr. Stevens served from 1881 to 1895. The Society recognizes individuals who have chosen to support the mission of Samaritan through a charitable bequest and/or lifetime planned gifts.

Walter S. Atkinson Fund  
 Josephine M. Bingham\*  
 Leola M. Blossse\*  
 Thomas L. Dunbar\*  
 Mrs. Richard Ennis  
 Noni M. Farmer\*  
 Violet G. Fuller\*  
 Shirley P. Griggs\*  
 William Hartman\*  
 Fred H. Jennings\*  
 Wolcott B. Jones\*  
 Dr. and Mrs. Earle J. Kelsey\*  
 Mr. and Mrs. David C. Knowlton\*  
 Virginia M. LaPlante\*  
 Blanche Livermore\*  
 David T. Lyon, MD, MPH  
 John F. Marsellus\*  
 Ted & Mary Mascott  
 Joseph W. Martiney\*  
 Verna Martiney Trust in Memory of Bertha Martiney\*  
 Andrew McNally III\*  
 Anthony M. Menkel, Jr.\*  
 Ralph J. Marilley, MD  
 Ronald Perciaccante, MD  
 Harriet L. Pruy Trust\*  
 Emily Queior  
 Charlotte Smith\*  
 Mr. and Mrs. T. Urling Walker  
 Loretta E. Wright\*  
 Martin A. Yenawine

\* deceased

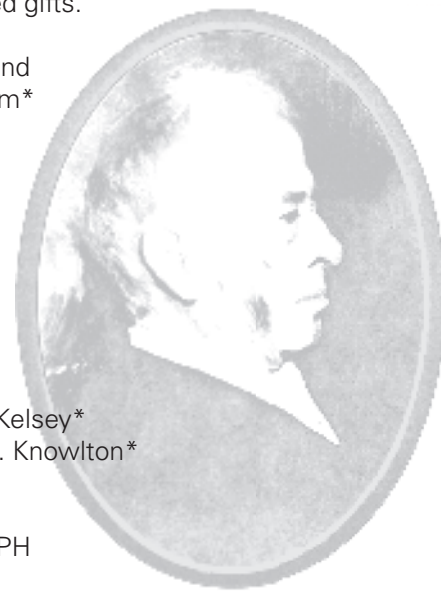



The North Country Festival of Trees that benefits children's services at Samaritan and the Watertown Family YMCA has become one of the holiday season's premier events. Spanning over three days, there is an activity for everyone. Friday evening features a Gala and auction where guests mingle among creatively decorated four and six-foot trees, enjoying fine food and drink while they participate in a spirited live auction on the award-winning trees. Saturday evening is the very popular Sugarplum Ball attended by fathers and daughters and mothers and sons, all turned out in their finest holiday attire. During the day, the public is welcome to view the trees and choose among several child-friendly activities such as Breakfast with Santa. The amount raised over the past eight years has surpassed \$300,000.

### 2009 Sugarplum Ball Sponsors

Advanced Business Systems  
 Car Freshner Corporation  
 Howard Orthotics & Prosthetics  
 HSBC Bank, USA  
 Meade Optical  
 North Country Emergency Medicine Consultants  
 New York Air Brake Corporation  
 Quik Med  
 RBC Wealth Management  
 Renzi Food Service  
 Stewart's Shops Corp.  
 The Manor House, Inc. Creative Imaging  
 Victory Promotions  
 Watertown Daily Times  
 Watertown Savings Bank

Advanced Business Systems  
 Ahlgrim Family Dentistry  
 Benefit Services Group  
 Bernier, Carr & Associates  
 Bette & Cring  
 Bolton's Pharmacy  
 Car Freshner Corporation  
 Carthage Federal Savings & Loan  
 Cheney Tire  
 Cleveland Services Medical Transport  
 Community Bank, N.A.  
 Community Broadcast Radio  
 Conboy McKay Backman & Kendall  
 Creative Imaging Fine Photography  
 DOHL  
 Dier Insurance  
 Dr. Kellie Sanzone  
 Dust Busterz  
 Empire Merchants  
 Exit More Real Estate  
 First Presbyterian Church  
 Gray's Florist  
 GYMO Architecture, Engineering, & Land Surveying, PC  
 Haylor, Fryer & Coon  
 HSBC Bank, USA  
 Hyde Stone Mechanical  
 Jreck Subs  
 Kevin W. Deeney, DDS  
 LaClair Family Dental  
 Livingston Moving & Storage  
 Mass Mutal Insurance Company  
 McDonald's Restaurants of NNY

### Sponsors

McEvoy Insurance  
 McGrann Paper  
 Meade Optical  
 Nephrology Associates  
 New York Air Brake Corporation  
 North Country Emergency Medical Consultants  
 North Country Orthopaedic Group  
 Northern Federal Credit Union  
 Northern Glass  
 Pepsi Cola Bottling Group  
 Quik Med  
 RBC Wealth Management  
 Rent A Wreck  
 Renzi Foodservice  
 Ronson Liquors  
 Rose & Kiernan, Inc.  
 Samaritan Auxiliary  
 Samaritan Health  
 Sboro's Family Restaurants  
 Schwerzmann & Wise  
 Sherwood Florist  
 Slack Chemical Company  
 Smith Barney  
 Stream Global Services  
 Stewart's Shops Corporation  
 Sunshine Dental  
 Waterbury Fine Jewelers  
 Watertown Daily Times  
 Watertown Dental Health Group  
 Dr. Korwek, Dr. Virga, Dr. Girardi  
 Watertown Internist  
 Watertown Savings Bank  
 WWNY-TV 7



**Note:** Every attempt has been made to ensure accuracy within these lists. If you do, however, find an error or an omission, please notify us at 315-785-5785.



# Samaritan Keep Home

## Samaritan Keep Home Celebrates 25 Years of Providing Adult Day Healthcare Services

"I've found family here," says Rosalyn Sargent. "And the staff is wonderful. You can tell it isn't just a job for them; they really care about what they're doing."

Ms. Sargent is talking about Samaritan Keep Home's Adult Day Healthcare Program, which recently celebrated its 25th anniversary. Since its start in 1983, the program has continued to grow, expand and meet a vital need within our community.

Adult Day Care programs are designed to provide care and companionship for seniors who need assistance or supervision during the day. Registrants receive the services they need while still having the opportunity to live independently by remaining in their own homes. The program also offers relief to family members or caregivers and allows them the freedom to go to work, handle personal business or just relax while knowing their relative is well cared for and safe.



The Samaritan Keep Home program is a "medical model", meaning it can provide services for adults who require clinical and/or rehabilitative treatment. Medical services can include anything from administering medications to physical therapy to providing transportation to doctors' appointments.

In Ms. Sargent's opinion, the social side of things, however, can be just as important as any medical treatment that's provided. She started with the Adult Day Healthcare program in March 2004, after being diagnosed with Guillan-Barre Syndrome. A military widow with a can-do attitude, Ms. Sargent believed she'd be all right on her own, despite being confined to a wheelchair. But, with her children and extended family living out of the area, she began to feel a little lonesome. When a public health nurse recommended Samaritan's program, she decided to give it a try. "Now, when I miss a day, I really miss everyone here," Ms. Sargent says.

"I feel we make a real difference in the lives of our registrants and their families," adds Diane Kilburn, LPN, Adult Daycare Manager. "Today, more and more working adult children are caring for their parents at home. Programs like the one here at Samaritan are important in our community, especially with the increasing need for additional elderly services." Currently Samaritan Keep Home provides daily services to 35 registrants from 8:00 a.m. to 3:00 p.m.

From L to R: New York State Senator Darrel Aubertine, Rosalyn Sargent, and Richard Brooks, Samaritan Vice President of Long Term Care and Support Services, at the Adult Day Healthcare Program's 25th Anniversary celebration in 2008.



## Keep Home Employee Recognized for Providing Extraordinary Care

Natalie Montroy, a 27-year employee of Samaritan Keep Home, received the 2008 Long Term Care Employee of Distinction Award from the New York Association of Home & Services for the Aging (NYAHSA).

The Long Term Care Employee of Distinction Award recognizes the extraordinary efforts of front-line staff who work for New York's not-for-profit long-term care providers. NYAHSA represents more than 600 members that employ over 150,000 professionals. Two winners are selected from each of NYAHSA's eight regions across the state for a total of 18 New Yorkers.

Ms. Montroy is the Alzheimer's Unit Activities Manager at Samaritan Keep Home. "Natalie brings a special compassion and personal commitment to excellence to the job each day," says SKH Nurse Manager Elizabeth Loveland. "She makes an extra effort to spend quality time with our residents, and her positive attitude makes each individual she comes in contact with feel special."



Natalie Montroy



## Samaritan Keep Home Board

### 2007-2009 Officers

Thomas F. Hanley, President  
Joan Treadwell-Woods, Vice President  
Kathy Gebo, Secretary  
Paul Kraeger, Treasurer  
Peter Walton, Past President

### 2006-2007 Officers

Peter Walton, President  
Thomas F. Hanley, Vice President  
John Wheeler, Secretary  
Paul Kraeger, Treasurer  
Richard A. Brooks, Assistant Secretary  
Steven Sinclair, Assistant Treasurer

### Trustees

Jeffrey Barnard  
Richard A. Brooks  
Thomas Carman  
Christine Cisco  
Martin Clement  
Joyce R. Crossley  
Bruce Dines, DMD  
Elizabeth Fipps  
Kathy Gebo  
Jayn Graves  
Lu Green  
Thomas F. Hanley  
Kevin Kieff  
Catherine B. Quencer  
Donald Rickett  
Kerry Roberge  
Mary Siver-Walters  
Joan Treadwell-Woods  
Daniel Villa  
Peter Walton

# Auxiliary

By definition generosity is a form of kindness – a willingness to give time, help or money freely. No other word fully describes the spirit of the people who make up the Samaritan Auxiliary and volunteers.

Founded in 1896, the Samaritan Auxiliary has contributed countless hours and more than two million dollars for vital hospital improvements and projects. At the same time, Volunteer Services has served a vital role in the day-to-day operations at Samaritan. Each year these adult and youth volunteers contribute nearly 2,000 hours of service helping in areas such as: information desk, patient registration, emergency department, surgical waiting area, mail delivery to patients, gift shop, Keep Home outings and special events and clerical support. Volunteers also serve as Patient Advocates, visiting patients each day to check on satisfaction and care issues.

In 2009, the Samaritan Volunteer program became an official part of the Auxiliary, linking these two selfless and dedicated groups. Membership is earned either through the payment of dues or through the donation of time. This change has brought the current Auxiliary membership to 380.

## TWIGS – Terrific Women in Giving

The Samaritan Auxiliary is also supported by several Twig chapters that help with fundraising efforts and volunteer hours. The Twig fundraisers include uniform sales (Balsam), a purse sale (Balsam), and book sales (Laurel). These groups of loyal volunteers assist with sales, helping with things such as pay roll deduction forms which keep the sale moving and allow staff members to shop quickly during their breaks and lunch hours. In addition, the Balsam Twig chapter helps with the assembly of the books and library cards for the Wee Readers program, while the Flowering Twig chapter makes an annual financial donation to the Auxiliary.

## Auxiliary Highlights

- Pledged \$750,000 in support of *Advancing Healthcare...Close to Home*, the Campaign for Samaritan
- Children's tours for area second graders, which enable over 1,000 children to tour the hospital each school year
- In 2007, the Samaritan Auxiliary was one of three New York State hospital auxiliaries to receive the HANYS Auxiliary of the Year award
- The Annual One Night One Diamond community fundraising event:
  - 2007 – raised funds to support the purchase of Smart IV pumps for Pediatrics
  - 2008 – raised funds to support the purchase of the Olympus Video Colonoscope
  - 2009 – raised funds to support the purchase of digital mammography equipment
- Continued support of the "Wee Readers" program in partnership with the Flower Memorial Library. This program provides each new mother and baby with a new board book as well as a membership card to the library.
- Continued support for the Alliance for the Medical Society scholarship program
- Event sponsorship of the annual October Behavioral Health Conference
- Helped organize an annual community-wide Bridge Marathon that raises funds through a love of card playing
- A 2009 donation to the Urban Mission in lieu of Christmas gifts
- Operation of the Samaritan gift shops (hospital and Keep Home) which raise over \$50,000 annually for Auxiliary projects





**The following items are just a few of the purchases made by the Auxiliary over the past three years in support of the work of Samaritan Medical Center and Samaritan Keep Home:**

- sleeper chairs for 3East so that family members who wish to spend the night with a loved one can do so more comfortably
- dry erase boards for 4East to assist with communication between patients and staff
- a new rocking chair for the Emergency Department waiting room for parents with infants
- an “activities cart” for the Emergency Department waiting room. Stocked with coloring books, crayons, cuddly stuffed animals, word search puzzles, crosswords, books and magazines to help make any wait time more pleasant and enjoyable. The Auxiliary has also established a fish tank in the waiting room to entertain patients and family members.
- a transcutaneous electrical nerve stimulation or “TENS” unit for the Rehabilitation Department
- Smart IV pumps for the Pediatrics Department
- breast pumps for the Maternity Department
- activity room supplies for 3East, including games, puzzles, crafts, etc.
- a portable DVD player for patient education in the Cardiac Catheterization Lab
- mattresses and IV poles for Samaritan Keep Home
- four 40-inch large screen TVs for the floors at Samaritan Keep Home



## Auxiliary Board

### 2008-2009 Officers

Lu Green, President  
 Wendy Grimm, Vice President  
 Christine Cisco, Past President  
 Renee Waterbury, Secretary  
 Hope Johnston, Treasurer  
 JoAnn Wheeler, Assistant Treasurer

### 2007-2008 Officers

Christine Cisco, President  
 Lu Green, Vice President  
 Mary Siver, Past President  
 JoAnn Wheeler, Secretary  
 Hope Johnston, Treasurer  
 Wendy Grimm, Assistant Treasurer

### 2006-2007 Officers

Mary Siver, President  
 Christine Cisco, Vice President  
 Elaina Marra, Past President  
 JoAnn Wheeler, Secretary  
 Hope Johnston, Treasurer  
 Wendy Grimm, Assistant Treasurer

### Members

Leslie Atkinson  
 Francee Calarco  
 Irene Carman  
 Christine Cisco  
 Corby Cleveland  
 Berline Dodard  
 Elaine Garvey  
 Lu Green  
 Wendy Grimm  
 Hope Johnston  
 Elaina Marra  
 Kathie Rivers  
 Mary Siver  
 Renee Waterbury  
 Diane Wempey  
 JoAnn Wheeler  
 Deltra Willis

# *Saving Lives & Helping NY Kids Get Better*

Making quality medical care available to every child is the mission of Children's Miracle Network (CMN). Throughout the year individuals and organizations such as the Just For Fun Committee and the New Vision students show their dedication to improving the quality of life for North Country children by their continued support and donations. CMN has received more than \$1 million dollars in donations over the past three years from individuals as well as efforts of top businesses such as Kinney Drugs, CMN's local number one sponsor, Wal-Mart, CMN's leading national corporate sponsor, and media partners WWNY 7 News and The Border 106.7.

Remember, 100% of these funds stay in our local community. When you add to this more than \$300,000 in pediatric unreimbursed and charity care annually – Samaritan's commitment to children's healthcare in this region stands at well over half a million annually.

Samaritan Medical Center is proud to be among the 170 CMN-affiliated hospitals nationwide. Samaritan joined this prestigious group of hospitals in 1990, and provides quality pediatric care to more than 50,000 children throughout Jefferson, Lewis and St. Lawrence counties each year. Funds raised locally support child-centered areas of Samaritan Medical Center such as Northern New York's only Level II Neonatal Intensive Care Unit. Additionally, CMN funds support the Pediatric, Maternity and Emergency departments. Samaritan is also one of only five CMN-affiliated hospitals that provide direct assistance to families with children in a medical crisis.

CMN funding also has supported Samaritan's monthly pediatric specialty clinics, including pediatric cardiology, pediatric nephrology, pediatric pulmonology and pediatric gastroenterology. Pediatric physicians from Upstate Medical in Syracuse travel to Watertown to treat patients at these monthly clinics at Samaritan's Outpatient Testing Center. Now the parents of children with heart, kidney or gastric conditions do not have to travel to Syracuse for their initial consultations or check-ups.



**Children's  
Miracle Network®**  
of northern new york at samaritan

With your continued generous support, Children's Miracle Network of Northern New York at Samaritan can ensure area children receive the specialized care they need and deserve – right here close to the comfort and security of their home and family – for years to come.

## **Allocations Committee**

Linda Allen  
JoAnn Bonventree  
Richard Brooks  
Valerie Bruce  
Cindy Bufalini  
Deanna Burgenstock  
Brian Caird  
Thomas Carman  
Marsha Coppola  
Bonnie Corbin  
David Dermady  
Sandy Foster  
Alfred Gianfagna, MD  
Tina Gokey  
Cindy Habeeb  
Paul Kraeger  
Karl Komar, MD  
John Konkol  
Kathy Naklick  
Patsy Philpin  
Jeannine Schwartz  
Stacy Spaziani  
Johnny Spezzano  
Patricia Tague  
Kim Thibert





## Radiothon

Since 1998, radio stations have been raising funds and awareness for their local Children's Miracle Network hospital. Today, The Border 106.7 joins more than 340 stations that reach 30 million listeners annually with their heartfelt stories of children treated at their local Children's Miracle Network hospital. Radiothon continues to be one of Children's Miracle Network's key fundraising initiatives, generating more than \$130,000 last year alone for Northern New York kids.

The Border 106.7, along with support from Community Broadcasters stations, is committed to touching the lives of children in the Watertown area. The station has partnered with Samaritan Medical Center's Children's Miracle Network program to share the stories of medical miracles that happen every day. Each year The Border 106.7 leaves behind its typical radio format to interview patients and families about their life-changing experiences.

The Children's Miracle Network Radiothon program has become one of the most effective fundraising programs of all time. Radiothons are quality broadcasting that communicate that a station cares about kids and their community.



The 2009 Radiothon raised more than \$130,000.

## Radiothon Annual Gifts

The following gifts are one-time donations received during the 2007, 2008 or 2009 Radiothon.

Jessica Abrams  
Jaime Ackley  
Melissa D. Ackley  
Mary C. Adair  
Jen Adams  
Dave Adsit  
Kathleen Agresti  
Angela Aguirre  
Natalie Aimonetti  
Amy Allen  
Theresa Allen  
Ashley Allon  
Shellie Ameau  
Ben Ames  
Jennifer Apke  
Stephen Armes  
Amber Arnold  
Bridget Ates  
Desiree Ates  
Nathan Aughtman  
Anurok Baker  
P.J. Banazek  
Angel Barbarito  
Andrew Barraza  
Brian G. Barre  
Erin Barrett  
Amy Bartholomew  
Steven Baytos  
Michael Beach  
Michael W. Behling  
Cassandra Beirkum  
Clifford L. Bennett  
Richard Bennett  
Christopher Benson  
Lorraine Benzing  
Cassandra Berkum  
Lindsay Berry  
Lisa M. Beutel  
Desiree Bierman  
Amanda Bisig  
Carrissa Blair  
Jennifer Blair  
Ken Bloom  
Tara Bogaczyk  
S. Bolaja  
Kathy Bond  
Tim Boone

Joshua Bopp  
Dustin Boyd  
Colin J. Brady  
Jordan D. Brandt  
Doris Bretsch  
Robert Brierton  
Michael D. Britt  
Richard A. Brooks  
Danielle Brown  
Steven L. Brown  
Shane R. Buckley  
Linda Budd  
Cindy H. Bufalini  
John Bufalini  
Joann Bura  
Natasha Bura  
David Burgenstock  
Michael Burgess  
John P. Burns  
Mark A. Burtick  
Jennie Busch  
Matthew P. Bush  
Melanie S. Bush  
Todd Bush  
Kelly Butcher  
Mark Buzyniski  
Pamela Byrd  
Melissa Byrns  
Roseanne L. Calhoun  
Nikolai Camarato  
Joyce Campbell  
Robert W. Cantwell  
Jennifer Caprara  
Jessica Caprara  
Sandra Caputo  
Sibel Carlin  
Thomas H. Carman  
Amanda Carnegie  
Danielle Carr  
Nicole A. Carr  
Pam Carroll  
Matt Cartier  
Dave Castor  
Nancy Cathalina  
Thomas G. Cesta  
Rachel Champ  
Ron Chapman

Dionei Chiodi  
Sandra Chmielewski  
Han Cho  
Erin Church  
Loryann M. Church  
Erin Churchill  
Jared Clark  
Matthew R. Clark  
Michael R. Clark  
Noclol Clark  
Steve Clark  
Jason Claytole  
Francis J. Cleary  
Nancy Cleary  
Cecilia Clifford  
Danielle Cobb  
Keri Cobb  
Preston Cockrell  
Jamie Colin  
Miranda Collins  
Anthony Comstock  
Salvatore Coniglio  
Teri Conlin  
Kelly Connell  
Rachelle Cooper  
Kim M. Corcoran  
Stacey Cordick  
Amanda Cornish  
Travis Cottrell  
Gregory G. Couch  
Gail E. Crimmins  
Brian Croft  
Shyanne Crook  
Samuel Crouch  
Janet Cruz  
Jason Cuealy  
Frederick C. Currier  
Gayle Curry  
Sarah Davis  
Jennifer DeForest  
Nicolas De La Garda  
Janice M. Delaney  
Jamie Delgado  
Marie Delorme  
Sherry Denicola  
Kirk Denny  
Phil Desormo

## Radiothon Annual Gifts

Joe Di Fabio	Lance E. Gardner	Tamera Hicks	Jason & Austin A. Kellog	Sylvia Leven	Shelly McLain
Nichole Dickenson	Lisa Gardner	Carrie Hill	Edward J. Kerr	Andrianna Liberatos	Wendy McLane
Mickey Dietrich	Nora Gardner	Margaret Hodge	Dr. Becky Keshmir	Sandra Lightholder	Amy McLean
Giulia Dileonardo	John K. Gibbons	Thomas L. Hodge	Nathaniel Kiffer	Betherly Lithkousky	Traci McMunn
Lori Dispenza	Margaret Gill	Donald Hokirk	Lewis E. Kimball	Kelly Little	Angela McNiel
Lydia Dittrich	Suzanne Gillette	Kimberly E. Honeywell	Nicole Kinard	Guy Long	Melissa McRae
Nichole Donaldson	Thomas Gladding	Gino Hoppel	Aidan King	Mark Long	Trinity Mejia
Jeannie Doney	Carol Ann Goldberg-Aydin	Sandra Horning	Jennifer Kinne	Pam Longton	Jocelyn D. Mejias
Joe & Debbie Donoghue	Michael Gondek	Heather Houck	Janetta Kjendlie	Misty Losser	Christine Mercer
Joseph Donohue	Lori Goodman	Allison Houle	Brandy Klien	Ariana Louise	Jason Metzger
Heather Donovan	Kim Gorman	Virginia Hovendon	Bob Kline	Patrick Loveland	Darci Michaud
Corey D. Dorchester	Jeffrey E. Graham	Mary Kay Howland	Krista Kloster	Alexander Luciano	Amy and Dean D. Millard
Mary Lou Dorchester	Michael Granger	Jessica Hudkins	Laurie Knight	Phillip Ludlow	Carrie Miller
Wendy Duszak	Kathy Grasley	C. David Hudson	Rebecca Knight	Ashley Lyndaker	Jeff Miller
Juliana A. Eames	Chad Green	Laura R. Hudson	Richard and Rebecca R. Knight	Beth Mac	Todd Miller
Jenna Ebbrecht	Mary Kay Green	Julie Hull	Daniel Knott	Brianne Maccue	Samuel A. Millich
Bradley L. Edwards	Kelly Greig	Gertrude M. Hunkins	Kristin Koehler	Amy Jo MacGregor	James Mills
Sherry Ely	Antonio Grimm	Trevor Hunt	Andrea Kolb	Bruce Mackenzie	Susan Mizgala
Karen Emerson	Casandra Gronowski	Debralna Hunter	Renee Kolb	Heather Mackenzie	Mandy Molinari
Penny Everson	Erik Gronowski	Lori Hutchinson	Karl J. Komar	Erica Main	Robert Molnar
Laurie Eves	Kristina Guarino	Kevin J. Hutt	Paul Kraeger	Gillian Maitland	Carrie Montague
Dana Farley	Joseph Gushlaw	Erin Hutter	Fran Kuehnle	Nicole Maitland	Kathy Montgomery
Kevin Fear	Elizabeth Gutierrez	Mike Ingerson	Josh Kuhut	Denise Males	Jennifer Montijo
Amy Felt	Martin Haenel	Raymond J. Jarvis	Amanda Kulikov	Wenda March	Jerick Montessor
Elizabeth Felton	Lance Hale	Brittany Jeffers	Stephanie LaBarge	Ashley Marquez	Benjamin Moore
Kim Fillingham	Elizabeth Hall	Sandra Jennings	Timothy R. LaBouf	Angela Marra	Julie Moore
Catherine Fimpkins	Melissa Hall	Seth Jesmer	Scott LaClair	Shannon Marsell	Preston C. Moore
Kayla Fisher	Timothy Halligan	Timothy Johantgen	Ryan Lafex	Joan Marshall	Deborah S. Moran
Shaneice Fisher	Donald M. Hamic	Colleen Johnson	Chris LaJuett	Phyllis Marshall	Kia & Keira K. Morgia
Jeanne Fishman	Shawn Hannan	David W. Johnson	Patricia Lamb	Rickey Martain	Jaime Moser
Cathleen Flith	Kyle Hanson	Eva Johnson	Emily Lambert	Martalydee Martinez	Alyssa Murphy
Bryan Fofter	Eric Hardy	Heather Johnson	Michelle Lamon	Roland Martinez	Lois M. Murphy
Randolph E. Fone	Elizabeth Harris	Marilyn Johnson	Deborah L. Lamora	Larry Martone	Annie Nakano
Nicole Ford	Cindy Hartley	Mary Johnson	Jennifer LaMora	Lynn Matay	Jamie Nakano
Cory Foster	Karen Harwood	Michael Johnson	Melissa Lance	Kelly Mathous	Clayton F. Nans
Matthew F. Foster	Valerie S. Hasner	Vern & Ruby R. Johnson	Linda M. Landers	Debbie Maticce	Teresa Neely
Sandra M. Foster	Peters Hayes	C. Jay Johnston	Gretchen Larchick	Camille L. Matt	Brittany Nelson
Susan Foy	Tammy Hayes	Barbara Tucker Jones	Erin Largett	Gregory Matukas	Ericka Nelson
Lynette Franks	Jim Hearne	David Jones	Natalie Larin	Deborah Matuziack	Jeffrey D. Nelson
Brandie Freeman	John Heaslip	Laura Jones	Christina M. Lashway	Gabriel May	Ryan Nelson
Cathleen Frith	Shannon Hebert	Michelle Jones	Colleen Lawlee	Nora A. May	Robert Newtown
Aaron Fulton	Susan Hendricks	Stewart Jones	Yvonne Leclair	Nancy McCarthy	Shawn Nice
Cecelia M. Furgison	John Hendry	Karen Jorden	Lory Lee	Linda McConnell	Jennifer Nimmo
Michael Fusco	Nicole Henry	Deryck L. Julien	Monica Lemoine	Robin McDermott	Rhonda Noftsier
Andrea Gallabrant	Kimberly Herd	Mark Kark	Damian Leore	Krystal McFarland	Jennifer Noreen
Hannah Gamel	Theresa Herne	Melissa Keefe	James Leven	Melissa McInnes	Rebecca Odett
Patrick T. Gano	Amy Hicks	Julie & Maureen Keggins	Sam Leven	Lynne McKee	Julianne Oliver



Eleanor Olmstead	Rebecca Reed	Rebecca Seery	April Tamm	Kenneth B. Wheler	Kinney Seaway Pharmacy
Kim O'Neill	Audrey Reese	Hauntly Seybert	Bruce Tanner	Carrie White	Kohl's
Sarah J. Ortiz	Emily Rencetia	Lois Seybert	Shauna Taylor	Tammy White	LaClair Family Dental
Daniel Ortlieb	Shawna Rendell	Candiann Shafer	Stephanie Tchimou	Christina Whitford	Lake Ontario Realty
Darren Ortlieb	John M. Renzi	Alton C. Sharlow	Sandra Tear	Brian D. Wilcox	Lowville Memorial Post No. 162
Sharon Overton	Staci Reyes	Audra Shaw	Chris Ten	Jennifer Williams	M&M Contracting
Antonio Owen	Amanda Reynolds	Tasha Shenk	Justin R. Terrillion	Rony Williams	Miller's Garage & Towing
Jaime Paquette	Merritt Reynolds	Sook Shepard	Sue Ellen Teske	Caitlyn Wilson	North Country Properties
Dean Parker	Sarah Reynolds	Danielle Shepherd	Gabrielle Thomas	Savanna Wilson	North Country Welding, Inc.
Tammy Paro	Douglas Rich	Yoshida Sherman	Ira Thomas	Shelbi Wilson	Nu Pier Restaurant
John Parobech	Kevin L. Richardson	Tiffany Shone	Jennifer Thomas	Ed Winters	Pediatric Associates of
Donald E. Patchen	Clair Roach	Stephanie Shorkey	Maryellen Thomes	Joanne Witt	Watertown, PC
Tracie J. Patchen	Sherry Robbins	Norma Simpkins	Jamie Thompson	Todd Wolfe	Philadelphia Primary
Cassandra Pateanode	Jewel Robinson	Angeline Sines	William R. Thorpe	Connie Wood	Running Bear Motor Sports
Darpan Patel	Maria Robinson	Diana Slake	Stanley Tibbles	Kathleen M. Wood	Savory Cafe
Ashley Patterson	Dawn Rock	Cannie Slate	Jody & Smanatha S. Towles	Pamila Wood	South Jeff Rescue Squad
Kimberly Peace	Kellie Rogers	Shawn Slate	Bonnie S. Trudeau	Caryn Woodfin	Teriyaki Experience
Wendy Peacock	Robyn Rohrbough	Carol F. Smith	Theodore Trudeau	Diana K. Woodhouse	The Marcy Spa & Salon
Tina Peck	Cindy Rokkor	Deana Smith	Tiricia Tuggers	Hope Woodruff	The Ugly Stick Saloon
Cara Peebles	Daphne L. Root	Erika Smith	Catharine Tulaiau	Donna Wratten	Van Epps Construction
Edward Perkins	Amanda Rosagoigyi	Heather Smith	Nicole Turner	Tommy Young	
Erin M. Perkins	Jill Rosette	Martha Solomon	Ben Tuttle	Walter D. Young	
Jennifer Perritt	Shalaina Rotella	Kimberly Soto	Kristina P.Tyo	Kirstyn Zaykoski	
Jonathon Perry	Samantha Rowlanda	Peter Souch	Paulo Vallai	Eddie Zeilnhufer	
Emily Peters	Michalle Ruele	Mike Soukup	Jaime Vallee	David and Barbara B. Zembiec	
Trenton Peterson	Dwayne Rumpfelt	Stacy Spaziani	Jessica Vancaughnett	Kimberly A. Zubrzycki	
Kim Phapmam	Ashu & Mrs. Ruparellia	Vincenzo Spaziani	Rosanne Vancoppenolle	American Legion Post 904	
Tania Philpot	Camera Russell	Amy Spencer	Cynthia Vancoughnett	Beaver Falls Sealing Products	
Anthony Picchianti	Natasha Russell	Natalie Spilman	Joel Vargas	Bernardo's Pizza	
Steven M. Pierce	Helen Salling	Darcy St. Hilaire	Dominique Vernuuy	Body Pros	
Tyler Ploos	Michael San-Giacomo	Shannan Stackel	Murit Vicardo	Brite Orange Realty	
Laurie Podvin	Keomi Sandmeier	Thomas L. Stackel	John W. Wagar	Carthage Middle School	
Kylie Powel	Joseph Sandul	Sherry & Brian Staie	Rebecca Wait	5th Grade Teachers	
Linda Prashaw	Katy E. Sanford	James Stephany, Jr.	Christie Walfeman	Chaumont Three Mile Bay	
Nichole Premo	James Sasser	Max Stile	Travis Walter	Chamber Of Commerce	
Mark Presnell	Jackie Sauer	Brittany Stinson	Holly Walters	Clayton Dental Offices, P.L.L.C.	
Mary Jane Pricer	Olivia Sauers	Christine Storino	Christi Ward	Cover 3, Inc	
Bruce Prior	Arthur V. Sboro	Joshua Stowell	Paula Warner	Cracker Barrel Staff	
Emily Proulx	Bobbi Schetrompf	Elizabeth Sturdivant	Janel Watson	Dunn Glass Insurance	
Maria Purcell	Susan G. Schiavone	Anthony Sullivan	Ida Watter	Exit More Real Estate	
Christine Purvis	Colleen Schimph	Keith Sullivan	Jeffrey D. Way	F.X. Caprara Chrysler-Plymouth	
Tammy Quale	Mareena Schmidt	Mary Sullivan	Darcy & Walt Weaver	Focal Point Custom Framing	
Michele Quartulli	Rachel Schrock	Rebecca Sullivan	Magg Webb	Great Northern Construction	
Regina Quintin	Suzuana Schwelder	Ruth & Steve Sullivan	Lisa Weber	& Superior Property	
Marck C. Ralston	Holly Scott	Regina Sutton	Brian Wekar	IHC Football	
Rebecca S. Randall	Elizabeth Scribner	Amy M. Sylvester	Carlton E. Wells	Jasper's Limousine	
Angie Rawson	Christopher Searnside	Kate Symenow	Katherina Wente	Jefferson County Sheriff	

**Note:** Every attempt has been made to ensure accuracy within this list. If you do, however, find an error or an omission, please notify us at 315-785-5785.

## Radiothon Miracle Maker Club

The Radiothon Miracle Maker Club is comprised of donors who pledge a minimum of \$15 or more per month during our annual Radiothon.

Elizabeth Abdullah	Shawna Beldock	Lisa Burnham	Julie Cobb	Deanne Deese	Michael Ely
Krista Acorn	Suzanne Beldock	Elsa Bush	Ann Cobur	Shannon Degroot	Carl Emperato
Chris Acuna	Kristen Bell	Daniel Busto	Ann Coburn	Stacey Deihl	Terri Erdner
Alicia Lynn Adamiec	Mary Benson	Luis Bustos	Brian, Emily, Rachel, Melinda & David Coello	Annelie Dejesus	Janet Evers
Danielle Adams	Rachel Bernhardt	William Butler, Jr.	Jackie L. Cohen	Deana Delaney	Jessica Exford
Christina Albanese	Amber Berry-german	Bill Butler	Vicki Cole	Carolyn Delaney	Sue Faduski
Lakisha Alexander	Crystal Bishop	Tami Cades	Kathy Coleman	Noe Delgado	Rhonda Falton
Amy Allen	Amanda Bisig	Nessa Cadle	Darlene Collier	Jennifer Delosh	Jessica Fargo
Timothy Allen	Jennifer Blackwell	Jeremey Caine	Rachael Collins	Jennifer Dennie	Kristin Fariel
Elizabeth Amaro	Denise Blair	Brian R. Caird	Renee Collins	Katie Denny	Aimee Felt
Lynn Amell	Lori Blase	Stephen Calhoun	Megan Combetta	Amanda Derouchie	Vickie Fenn
Melanie Ames	Heather Boin	Lashawnda Calvin	Eboni Combs	Scott Diangc	Fuad Feshitan
Erica Ames	Rebecca Bond	Jessica Cameron	Amber Conklin	Caitlin Dias	Lois Feybert
Nicole Anderson	Jeff Booth	Amy Campaney	Rebekah Conklin	Phyllis Dillabough	Nichol Filiatrault
Jenifer Anderson	Janelle Bossuot	Hannah Campbell	Paul Conrad	Julie Dillenback	Alison Fisher
Joanna Angell	Christine Bothertong	Jody Campo	Tracy A. Coolidge	Scott Ding	Jessica Fisk
Evelyn Arce	Jennifer Bouray	Juanita Cann	Melissa Cooper	Shelby Dinvlr	Molly Fitzpatrick
Scott Arnold	Cari Bow	Katie Cannan	Kristy Cordeiro	Heather Ditch	Danna Flanagan
Kelly Arsenault	Michael Bowen	Bethanie Cannell	Kelly Coulibaly	Maureen Dobransky	Danielle Fleshman
Marcia Ashline	Heather Bowman-Bates	Askley Caprara	Melinda Countryman	Jackie Dobransky	John Flowers
Emily Ashline	Dustin Boyd	Bridgette Capron	Chadrick Cox	Horner Dobransky	Rhonda Foote
Nathan Aston	Megan Bradley	Maria Carman	Alyssa Crandall	Kelly Doherty	Gale Forde
Alfreida Augusta	Ruth Brady	Debbie Carpenter	Tina Crandall	Sarah Doherty	Melissa Forney
Eric Austin	Dewayne Bramlett	Mary Carr	Theresa Critton	Amy Dolan	Brian Foster
Shauna Axten	Naomi Bratton	Kristina Carr	Kathryn Cronk	Kelly Dolesty	Jennifer Foster
Charles Axtens	Maureen Breen	Odalis Carrera	Mary Crooker	Mitch Dolliver-Myers	Sandy Foster
Leia Aydelette	Debbie Brenno	Alicia Cary	Melissa Crosbie	Christine Dollmer	Stacy Fralish
Leslie Babcock	Robin Bresette	Robert Casebolt	Showr Crose	Lisa Doney	Toni France
Amy Bacon	Jennifer Brett	Donald Casey	Cynthia Crouse	Stephanie Doney	Reba Frankhouser
Ryan Bajjaly	Deborah Brigham	Orville Caval	Diane Crump	Rachel Donnelly	Kathleen & Christina Fraser
Christina Baker	Rosemary Briscoe	Lynneze Ceballos	Carol Curtis	Heather Dorcheste	Monica Frechette
Shayne Ball	Stacy Bristow	Jessica Cesrest	Jill Cuttermell	Stacey Doroha	Michelle Freisch
Sean Bandel	Christine Brotherton	Donald Chaconas	Steve Dalthorp	Kari Dow	Bill Friendship
Melanie Banner	Robbin Brown	Miriam Chalom	Carlos Dasilva	Jessica Draper	Matthew Friterif
Shirley Barber	Rominia L. Brown	Jamie Chapman	Kelly Davers	Kristina Drohan	Kelley Fritz
Jessica Barney	Polly Brown	Michelle Chavez	Bobbie David	Donna Duenisch	Todd Froddert
Gloria Barrett	Amanda Brown	Kathleen Chisholm	Erick Davidson	Eben Duerk	Janelle Fulmer
Jon Barrett	Alicia Bryant	Sandra Chmielecki	Leanna Davis	Michael Duffy	Valarie Fulmer
Amy Bartholomew	Bob Buchalski	Racheal Chubb	Tina Davis	Rebecca Dupee	James Furgison
Tina Bartlett-bearup	Pamelia Bucker	Loriann Church	Sean Davis	Elissa Dupee	Ashley Galluccio
Chastity Bass	Sarah Bulger	Shelby Lenton & Paul Ciacali	Sarah Ann Davis	Virgil Duprey	Laurie Galluccio
Jill Bates	Dina Bulifant	Nick Ciambar	Linda Davis	Theresa Eassa	Megan Garcia
Marta Beach	Jocelyn Bura	Francesca Ciambra	Lindsey Davis	Trisha Eaton	Lisa Gardner
Michael Beach	Cynthia Burdick	Louann Ciavarlla	Cheryl Dawkins	Michael Ebinal	Nathan, Nichole & Nicholas Gardner
Courtney Beadore	Felicia Burke	Sheila Cipriani	Katelyn Dawley	Christina Eckert	Katheryn Garner
Bonnie Beehm	Thomas Burke	Tami Clark	William Day	Carla Edwards	Linda Garnsey
Amber Beeson	Elizabeth Burke	Charise Clarke	Darci Day	Melissa Eichhorn	Gilbert Garza
Diana Begley	Irma Burkinshaw	Cecilia Clissord	Stephanie Decillis	Linsey Ellingsworth	Nancy Gates
Sarah Begley	Amanda Burnard	Mary Walker & Nancy Clyde		Tiffany Ellis	Bradley Gaudet



Jessica R. Gazzillo  
Shannon George  
Kam Gerohimos  
Dawn Gerstenschlager  
Greg Geyer  
Josph Gianotti  
Marsha Gibbons  
Susan Gibson  
Toni Gibson  
Timothy Gill  
Sam Gilpix  
Thomas Gladding  
Shirley Glover  
Jarod Goering  
Zaynial Gomes  
Ivett Gomez  
Jessica Goodale  
Maya Gossett  
Debra Gould  
Bill Gould  
Holly Goutremont  
Stephanie Goutremrat  
Tracy Granger  
Kerri Grant  
Kimberly Grave  
Kris Grdejka  
Jolie Green  
Megan Green  
Nancy Greenizen  
Krista Greenleaf  
Ashley Greeson  
Cassandra Gronowski  
Glenn Grose  
Jennifer Guckert  
Barb Guga  
Lorrie Guler  
Gerardo Guzman  
Pete Haagsma  
Dustin Haeneo  
Eric Haggerdy  
Willie Hairston  
Tracy Hall  
Elizabeth Hall  
Brittany Hallman  
Joseph & Stephanie Hamilton  
Rammy Hanlin  
Dana & Robert Hanni  
Christopher Hanno

Jeffrey Hansen  
Michael Hansen  
Stefanie Hanson  
Angela Hardy  
Jacalyn Hardy  
Sherry Hargrove  
Margeret Harper  
Danielle Harper  
Mandy Harris  
Davina Harris  
Karen Harwood  
Angela Hatch  
Ken Haze  
John Heaslip  
Lisa Hedden  
Michael Heidt  
Kathy Heney  
Patricia Henry  
Sebastian Hernandez  
Kristin Hess  
Kimberly Hewitt  
Amy Hicks  
Ashley Hilliard  
Hailey Hoard  
Kris Hobt  
Kelly Hoff  
Tina Hogle  
Arrington Holmes  
Stacy Holscher  
Estelle Hong  
Evangeline Horsley  
Paul Horton  
Charla Hosmer  
Kaitlin Houppert  
Todd Howland  
Elizabeth Hudar  
Autumn Hudson  
Tina Hudson  
Catherine Hunkins  
Veronica Hunt  
Susan Hunter  
Kim Hutchison  
Misti Hymas  
Melissa Ibanez  
Dereck Illingsworth  
Brandy Ingersoll  
Shannon Intorcio  
Mike Irish  
Jessica Jackson

Isaac James  
Dina Jareo  
Raymond Jarvis  
Chris Jewett  
Mary Johnson  
Vernon Johnson  
Brad Jones  
Laura Jones  
Morgan Jones  
Carrie Jones  
Jessica Jones  
Karen Jorden  
Riley & Kiersten Joslin  
Jeremy Joss  
Judy Kaban  
Chris Kamide  
Chanille Kastler  
Michelle Keech  
Dustin Keefer  
Karissa Keefer  
Stephen Keefer  
Bridgette Keenan  
Sinead Kelly  
Starr Kelsey  
Lori Kelsey  
Erica Kennel  
Patrick Kenny  
Mike Kerns  
Robert Kerr  
Sarah Kessler  
William Kimball  
Elizabeth King  
Erin King  
Jim King  
Sharon King  
Jim Kingsley  
Jennifer Kinne  
Mathew Kirkwood  
Chris Kittelson  
Brandy Kline  
Morris Klock, III  
Pamela Knight  
Jennifer Koenig  
Joshua Koenig  
Chad Kolb  
Renee Kolb  
John Konkol  
Pamela Koppelnann  
Pavel Korneyenko

Julie Korwek  
Cassaundra Kriner  
Daniel Kuchea  
Amanda Kulikov  
Tamra Kurth  
Megan La Claire  
Shannon La Comb  
Michaela Laboissonniere  
Amanda Lackey  
Jamie Laclair  
Cassandra Laduke  
Wendy Lalonde  
Lisa Lamb  
Emily Lambert  
Kim Lambert  
Chuck Lamon  
Kelly Lamoree  
Louis Landry  
Kathleen Lane  
Laura Langling  
Michele Lanning  
Karen Lapusnak  
Tonya Larsen  
Justin Lashua  
Joseph Latarte  
Jessie Lattu  
Courtney Laveau  
Michael Lavery  
Colleen Lawlee  
Shannon Lawrence  
Karie Le Clair  
Jonathon Leal  
Bethany Lee  
Lara Lee  
Patricia Lee  
Mike Legacy  
Monica Lemoine  
Mackenzie Lemorta  
Holly Leone  
Jessica Levac  
Daren Levesque  
Nicholas Leween  
Joan Lieberman  
Jackie Liendecker  
Jessica Life  
Jenniffer Limerick  
Sarah Lindsay  
Sean Little  
Christopher Little

Marissa Lloyd  
Thomas Loder  
Lindsay Londerville  
Rhiannon Long  
Wanda Lopez  
Rocio Lopez  
Rosalind Lopez  
Sadie Loveridge  
Michael Lown  
Ashley Lyndacker  
Ann Lynn  
Shannon Mahoney  
Susan Maier  
Sierra Maitlance  
Nicole Maitland  
Corey Manies  
Andrew Mann  
Lara Markey  
Justin Marnoch  
Rachel Marreand  
Danielle Marshall  
Sara Martin  
Ricky Martin  
Kristi & Matthew G. Martinez  
Maria Martusewicz  
Erika Mason  
Michael Mason  
Lajoie Masonry  
Andrea Massie  
Rachel Matthews  
Anthony Matthews  
Don Mattimorn  
Jamie Mayer  
Cindy Mayes  
Carrie Mayne  
Nancy McCabe  
Joanie Mccann  
Teasha Mccarthy  
Crystal Mccarty  
Angel Mcclam  
Timothy McConnell  
Billy Mcconnell  
Waneca McCormick  
Amanda Mccracken  
Tosha Mcdowell  
Michael Mcelheran  
Nancy McFadden  
Jamee McIntosh  
Angela McIntosh

**Madison Draper** was the 2008 New York State Ambassador for CMN's Champions Across America. Madison traveled to Orlando, FL, and then went on to Washington, DC to meet the President along with other state representatives.



## Radiothon Miracle Maker Club

Jennifer McIntyer	Thomas & Jody Mulligan	Brandon Parnell	Emily Proulx	Sarah Roes	Katie Skinner
Andre Mckenzie	Reann Munoz	Jon Parobech	Pat Proulx	Rebecca Roes	Anthony Skirko
Christia L. McLain	Sherrie Munson	Justin Parody	Lauren Pruitt	Lin Rogan	Donna Slater
Traci McMunn	Peter Murphy	Magen Parra	Melissa Puccia	Tina Rogers	Chris Sligar
Melissa Mcrae	Tosha Murphy	Carry Passage	Heather Puckett	Leo Rogers	Angela Smith
Alison Meadows	Tina Murphy	Tracie Patcher	Hillary Puckett	Monty Rogff	Brandon Smith
David Mecnrtter	Sharon Murray	Mayar Patel	Michele Quartulli	Sarah Romeo	Chris Smith
Cindy Meeks	Robbie Myers	Marilyn Patterson	Tammy Quetor	Roberto Romero	Christy Smith
Jessica Meeks	Lynne Nallen	John Pearson	Regina Quintin	Joshua Rothstein	Dianne Smith
Caryl Meltz	Erika Nappier	Jessica Peebles	Jake Rabetoy	Amy Rouse	Emily Smith
Susan Menapace	Angela Nasworthy	Crystal Pelotte	Andy Rabetoy	Narelle Rufa	Heather Smith
Mariam R. Mendez	Jessica Nasworthy	Sherry Pennington	Cindy Rakkon	Jeffrey Ryan	Cherity Smykla
Marian Mendez	Melanie Neal	Christine Penrose	Della Ramsdell	Sarah Saidel	Patricia Snider
Maggie Menett	Michael Nealy	Ximena Peralta	Amy Randall	Amy Salgat	Brandy Snyder
Carina Menzies Suarez	Ken, Christine, Nicholas, & Christopher Netto	Amanda Perez	Tom Randall	Jana Sanford	Stephanie Sove
Martha Meraz	Brin Niedermaier	Andrea Perez	Jennifer Rasmussen	Jessicca Sanpgren	Andrea Spadaccini
Bobbie Jo Merrill	Sandra Nielsen	Kristy Perez	John Raso	Justin Savell	Tom Spaulding
Neil Metevia	Jason Nolan	Stephen Perry	Vanessa Raso	Jill Schafer	David Speighes
Erika Meuse	Anne Nortz	Daniel Persich	Arzella Reed	Kristine Schaub	Tim Spencer
Rachel Meyer	Blanca Nunez	Sara Pesa	Josephine Reed	Gerald Schneeberger	Katherina Spencer
Daniel Miles	Cheryl O'Brien	Heather Petrie	Tyler Renzi	David & Leah Schneider	Leon Spencer
Sherry Millard	Kevin O'brien	Tami Petrus	Rachel Resto	Tanya Schreppele	Terri Spencer
Scott Miller	Kelly O'Connor	Sherri Petterson	Amanda Reynolds	Michelle Schuland	Jennifer Spies
Joanna Minichello	Mary Oddi	Jon Petty	Brock Reynolds	Ray Schultz	Natalie Spilman
Laurie Miranda	Susan O'dell	Jan Phelps	Christian Reynolds	Holly Scott	Heather Spizey
Ami Mitteer	Wendy O'donell	Amy Philbrick	Christina Reynolds	Icaliano Scott	Private Sprau
Nicole Mixell	Jennifer O'donnell	Linda Picard	Hugh Rhodes	Sam Scudera	Darcy St. Hilaire
Robert Molnar	Holly O'donnell	Jody Pierce	Lisa Riat	Tammy Seeley	Leslie Stackel
Justin Mondragon	Kim Offea	Steven M. Pierce	Shawna Rich	Rebecca Seery	Peter P. Stark
Heather Monica	Ryan & Heather Ohara	Julie Pierson	Karla Richardson	William Seppaoa	Jennifer Steele
Virginia Montenegro	Patrica Olguin	Susan Pietro	Kurt Richardson	Brenda Shaw	Jim Stephany, Jr.
Kristen Montgomery	Joseph Oliverio	Ashley Pigford	Kyle Rignone	Tyler Shaylor	Lori Stevens
Wayne Montgomery	Kim O'Neill	Tim Plaisted	Caryn Ritter	Scott Shean	Max Stile
Andrew Moore	Robert Oram	Laurie Podvin	Rosalie Ritz	Cindy Sheley	Kristin Stockwell
Crystal Moore	Diane Orrico	Allison Porter	Claire Roach	Chelsie Shepherd	Joshua Stone
James Moore	Kristy O'Shaughnessy	Camron Porter	Jessica Robbins	Misty Sheppard	Brian Stone
Jennie Moore	Angela O'Shea	Crystal Porto	Derrick Roberts	Vicki Shipley	Sarah Storie
Julio Morales	Gary Ossinger	Samantha Potter	Pattye Roberts	Karen Shippee	Arik Storie
Jessica Morgan	Jennifer & Stephen Ossola	Kylie Powell	Jacklyn Robertson	Heather Shippis	Bobbie Storie
Michelle Morgenstern	Jane Owens	Dawn Powers	Janice Robertson	Darby Shoen	Devin Stranathan
Jaime Moser	William Padgen	Holly Powis	Kimberly L. Robertson	Katie Shope	Christine Strickland
Renee Moser	Lori Paige	Robert Premo	Jessica Robins	Michael Short	Billy Jo Strite
Lireesa Moser	Carri Paige	Esther Prengeler	Stephanie Rochdes	Shasta Shown	Charla Struble
Janelle Mosey	Sherry Palmer-Gary	David Price	Sandra Roderick	Sandra Shultz	Karina Suarez
Tunde Mosfalt	Margaret Pampvell	Niesha Prichett	Derrick Rodriguez	Sheryl Simmons	Tess Svilla
Herbert Moulton	Eduardo Pardo Bahena	Connie Pridell	Carlos Rodriguez	Jessica Simpson	Beth Sweet
Bricia Mulder	Justin Parker	Tana Pritchard	Jennifer Rodriguez	Kylie Simpson	Megan Swenson
Tiffany Muller		Tanya Proulx	Rachel Rodriquez	Angeline Sines	Rich Swiger



Anna Tachick  
 Michelle Talbert  
 Mark Tapf  
 Deidre Tasler  
 Shawna Taylor  
 Tricia Taylor  
 Rennia Taylor  
 Patricia Temple  
 Chris Tent  
 Madison & Kevin Terrillian  
 Colleen Thayre  
 Marion Thibeault  
 Sean Thomas  
 Amber Thompson  
 Jessica Thompson  
 Mandy Thompson  
 Rene Thruston  
 Misha Tiberend  
 Jenelle Tnowbridge  
 Joshua Todd  
 Paul E. Tooly  
 Don Towles  
 Chris Treadway  
 Barbara Trombley  
 Mary Trudeau  
 Ted Trudeau  
 Anna Trujillo  
 Tammy Tuck  
 Shellie Tucker  
 Emily Tufo  
 Brad Turney  
 Dawn Tutecky-McDugall  
 Kathy Tyler  
 Kristina Tyo  
 Kimberly Underwood  
 Jenny Uselton  
 Beth Vamuth  
 Christopher Van Brocklin  
 Tona Virtue  
 Kyndall Viscia  
 Randy Vogts  
 Christina Vollmer  
 Amy Vortie  
 Robert L. Wade  
 Sandra Wadsworth  
 Beth Wagenaar  
 Karen Wagner  
 Marie Wagner

Melissa Wainwright  
 Crystal Waite  
 Sandra Waldner  
 Sarah Wale  
 Jada Walldroff  
 Thomas Walsh  
 Holly Walters  
 Kayla Ward  
 Ken Ward  
 Shirley Ward  
 Edward Waterhouse  
 Kelly Watson  
 Whitney Waugh  
 Megan Wayne  
 Tamara Weaver  
 Daniel Webb  
 Douglas Weinerd  
 Anna Wellman  
 Katie Wells  
 Katherina Wente  
 Charmaine Whalen  
 Stephanie Wheeler  
 Becki Whewell  
 Julie White  
 Samuel White  
 Faith White  
 Tammy White  
 Crystal Whiting  
 Melinda Whitney  
 Tara Widrick  
 Miran Wiggans  
 Erik M. Wigley  
 Meghann Wiles  
 Tiffany Wilkinson  
 Bridgette Williams  
 Molly Williams  
 Ian Williams  
 Teri Williamson  
 Michelle Wilson  
 Corleen Wilson  
 Melissa Wilson  
 Mary Wise  
 Jason Wollman  
 Chris Wolsifr  
 Jason Wood  
 Caryn Woodfin  
 Melissa Wormwood  
 Charlene Wright

Danielle Wynn  
 Matthew Yeaman  
 Katy Yerdon  
 Bethany Yost  
 Laura Yott  
 Melissa Youngs  
 Dana Yuhas  
 Julie Zaebst  
 Alexia Zapata  
 Amy Zehr  
 Kelly Zehr  
 Josephone Zehr  
 Eddie Zeilnhofer  
 Kayla Zimmer  
 Quincy & Jenna Zimmerman



**Nichole Davis**  
**January 1985 – September 2007**

Children's Miracle Network received a  
 \$5,000 donation in memory of Nichole  
 Davis, who went through life with the  
 daily challenge of Cystic Fibrosis.

Nichole became a part of the CMN family  
 and actively participated in CMN Telethons  
 and Radiothons, raising awareness and  
 telling her story. Nichole always wore  
 a smile, and she impacted many people  
 in a positive way through her  
 appreciation for life.

**Note:** Every attempt has been made to ensure accuracy within this list. If you do, however, find an error or an omission, please notify us at 315-785-5785.

## Children's Miracle Network Annual Gifts

The following group recognizes donations received through our direct mail program from local individuals and businesses, as well as donations made through other annual Children's Miracle Network programs such as our Creative Imaging baby photo contest.

Marjorie Abare	Robert Babcock	Myrtle B. Benway	David F. Brandt	Jennifer L. Call	Child & Adolescent
Susan Abrams	Karen C. Babel	Dorothy Bercume	Walter K. Brauer	Alfred E. Calligaris	Health Associates
Ace Hardware Corporation	Grace M. Babin	Kim M. Berghorn	Vivian Bray	Helen Campbell	Children's Village
Gwendolene Acheson	Elizabeth J. Babulski	Anna C. Bergmark	Carol A. Breckenridge	Nick Canale	Cooperative Nursery School
Janet C. Ackerman	Robert D. Bach	Ronald B. Berie	Joe Brehm	Eleanor Canell	Madeline Chirico
Louis B. Adams, Jr.	Margaret R. Backus	Stacie Berry	J. Brennan	Leon Canell	Helen Chisholm
Ella B. Ainsworth	Brenda Bacon	James J. Bertrand	Betty J. Brett	Marsha M. Canning	Richard Chisholm
Jennifer L. Akins	Zaki S. Badawy	Richard G. Bertrand	Mary Ellen Brett	Raul Canto	Michael K. Christie
Mary E. Akley	Edward H. Bailey	Amy J. Betts	Cary R. Brick	Doris Cantwell	Michael Christie
Kathy M. Albern	Rhea L. Baist	John Bevans	Jennifer Briggs	Sharon Cantwell	Gary W. Christman
Carl Aldrich	Amy E. Baker	Ella M. Beyette	Anne Brigham	Dollie Capone	John Chrysler
Alexandria Central School	Kathleen E. Baker	George Bibbins	Richard Brock	Salvatore Capone	Cecelia Chrzanowski
Robert E. Aliasso	Richard Baker	Malcolm Biedekapp	Irene Brooks	Captains Landing	Charlotte W. Cipullo
Elizabeth Allen	Sharon Baker	Garry M. Bierley	Jean H. Brower	Sandra Caputo	Brian Cisco
Lilianes Alterations	William Baker	Deborah Bilotti	Anthony Brown	Car Freshner Corporation	Linda Cisco
Mandy E. Alteri	H. Bruce Baldwin	Samuel S. Biondolillo	Edward M. Brown	Nate G. Carbone	Douglas Claflin
Jody Amelio	Timothy Banazek	Manju Birla	Helen C. Brown	Richard A. Card	Bradley T. Clark
American Legion Auxiliary of Jefferson County	Robert Bango	Dennis Bishop	Howard Brown	Carefree Storage, Inc.	Donna L. Clark
American Legion Auxililary Post 420	Mollie Bangs	Vivian Black	Julinda I. Brown	Gary C. Carlisle	Lucy M. Clark
American Legion Auxillary Post 925	Ruth Barber	John R. Blackburn	Madgel Brown	Mary Carlo	Stephanie J. Clarke
American Legion Post 789	T. Andy Barber	Christopher F. Blair	Polly & David G. Brown	Sharon Carney	Lee Clary
American Legion Post 821	Thomas A. Barber	Linda L. Blake	Renee L. Brown	Edward Carpenter	Edward F. Clemons
American Legion Riders	Susan Barkley	Robert D. Blank	Yvonne Brown	Anita LeeCarr	Clipper Inn
American Legion Rider's Sackets Harbor Chapter	Gloria M. Barrett	Thomas S. Blatchford	Charles Brown, Jr.	Carrols Corporation	Bernice Cobb
Mary Lou Amo	Joey M. Barrett	Stephanie Bleidorn	Merrill S. Brownell	(Burger King)	Jacob Cohen
Amvets Post 265 Bell-Jar Fund	Barstow Motors, Inc.	Barbara Jean Blodgett	Ted Brue	Carthage Central School	Richard Cohen
Carol H. Anderson	Gary A. Barth	Dawn Blount	Regina M. Buckingham	Teachers Association	Anita Colby
Deborah K. Anderson	Hazel W. Bartlett	Evelyn Blount	Gertrude M. Budlong	Carthage Fibre Drum, Inc.	Gail M. Cole
Joan Anderson	Kyle Barton	Thomas M. Bogenschutz	Rex Buker	Edwin T. Casper	S. Cole
K. Andrew	Pauline D. Bassette	D. Charles Bolio	Randy Burke	Theresa Cataldo	L. Coleman Enterprises, Ltd.
David H. Antecol	Florence C. Bast	Harley S. Booth	Todd J. Burkner	Rose R. Catlin	Beverly S. Colligan
Betty J. Antonelli	Christopher J. Bastien	Mary Beth Bosco	H. Lewis Burns	Christopher Cattellane	Anthony G. Collins
Antwerp American Legion Auxiliary Unit #916	Dawn M. Bastien	Mary Lou Bourcy	Louise M. Burns	Vincent J. Cavallari	Daniel Collins
Robert M. Appleby	Barbara J. Batsford	Patricia Bova	Roxanne M. Burns	Concetta Cavallario	Joan Collins
John W. Arber	Joseph Beadore	Nicole Marie Bovee	Francis R. Burnup	Ann Cean	Evelyn Colombo
Carolyn J. Arcos	Richard Beatty	Anne E. Bowman	Janice E. Burr	Franklin D. Cean	Mathew Richard Compton
Cathleen M. Arthur	Beaver River Central School	E. Bowman	Catherine M. Burriss	Janet Cembalski	Ruth M. Condon
Asher Housing, LLC	Edmund Becker	Ethel Bowman	Brian M. Bush	Champion Materials, Inc.	Pat Conklin
Helen M. Ashworth	Lorraine E. Beer	Richard J. Boyanski	Denise R. Bush	Richard D. Chapin	Janet Connell
Gene Aubertine	Barbara Beerman	Vincent L. Boyer	Renee Bush	Gladys Chapman	Contemporary Foodworks DBA:
Nickey L. Aubin	Michael M. Belcher	Daniel Boyle	Richard Bush	Andre Chaput	1844 House
Angela N. Augustus	Murray Belcher	Valerie J. Boyle	Sally J. Bush	Daniel Charlebois	Sally M. Conway
Auntie Anne's	Linya Bell	Thomas H. Bradley	Sherry L. Bush	Jamie S. Charlebois	Betty Cook
Avon Shoe Store	John M. Bellanger	Bradley's Military Ent.	Joe Butler	Janice Charles	Durwood Cook
Sherry Ayen	Raphael L. Bellinger	Vanessa E. Brady	Robert B. Butler	Sharon Chartier	Laura Cooley
George W. Ayres	Teri Benitez	Ethel Branagan	Donald S. Butterfield	Kirk T. Chatterton	Erin Cooney
B.J.'s Grill	Madeline L. Bennett	Donald Branche	Katherine Cahill-Scott	Timothy Cheal	CO-OP Financial Services
Joanne Babbitt	Heather Benton	Norene Brander	Anne H. Calender	Rachel A. Cheever	Saviera Cooper



Marsha A. Coppola  
 Bert Corey  
 David D. Corey  
 James D. Corneliussen  
 Bette D. Corp  
 Marie J. Coseo  
 John Cosmic  
 Ernest Costantino  
 Frank Cota  
 Cota Flooring, LLC  
 Colon Couch  
 Lu Ann Cousins  
 D. James Coutu  
 Meredith A. Covey  
 Ashley Lance Craig  
 Gerry L. Craig  
 Lawrence E. Craig  
 Paul Crandall  
 Everett L. Crane  
 Christopher M. Crawford  
 Creative Imaging  
     Fine Photography  
 Rocco S. Crescenzi  
 Richard H. Cring  
 Krista M. Cronk  
 CROP-PAPER-SCISSORS  
 Arlene Crouch  
 Marian E. Crump  
 Rebecca L. Crump  
 Steven L. Crump  
 Claude W. Culbertson  
 Shawn P. Cullen  
 L. Cummings  
 Paul S. Curtis  
 Reta Daggett  
 Dairy Queen  
 Stephanie J. Dalbey  
 Betty J. Dana  
 Ellen Darabaner  
 Erin L. Dardeno  
 Nickolas Darling  
 Robert M. Darrah  
 Lloyd V. Dashnaw  
 Warren W. Daub  
 Diane Davidian  
 Anna E. Davis  
 Edwin J. Davis  
 Grace & Ed Davis

Julie Davis  
 Robert C. Davis  
 Sandra Davis  
 Rosetta A. Decilles  
 Kristyn C. Decker  
 Robert Decker  
 Myron F. DeFranco  
 Eric D. Delagarza  
 Cathy Deline  
 Thomas P. DeLosh  
 Nicki A. DeMarco  
 Marlea G. Dempster  
 Pamela M. Denney  
 Anna Denny  
 Valeria A. Deon  
 Margaret P. Dephtereos  
 Amanda DesJardins  
 Harold Deveines  
 Katherine M. Dichairo  
 Daniel S. Dickinson  
 Elsie J. Dickson  
 Robert Dier  
 Timothy J. Dillon  
 Marguerite A. Dingman  
 John DiRico  
 Disabled Persons Action  
     Organization  
 Disney Worlwide Outreach  
 Donald J. Doane  
 Joseph D. Docteur  
 David M. Dodge  
 June Dodge  
 Richard W. Dodge  
 Dodge Memorial Center  
 Barbara Seguin Doe  
 William J. Doe  
 Eugene J. Dolce  
 Dominic A. Doldo  
 Patsy V. Doldo  
 D. Joshua Donaldson  
 Raymond E. Dougall  
 Ekard A. Drake  
 Howard Drappo  
 Marylene Duah  
 Kimberly M. Dunaway  
 John S. Dunk  
 Francis Dunn  
 Wanda Dupee

Richard Durand  
 James E. Duxbury  
 Dean Dyer  
 H. Christopher Dyer  
 Kenneth Eager  
 Jessica Eastman  
 Lisa Eastman  
 Robert W. Ebbliie  
 William G. Ebersbach  
 Eckerd Corporation  
 Leonard G. Edus  
 Edwards Clifton Fine retired  
     Teachers Association  
 Shelly A. Eggleston  
 Eiss Brothers, Inc.  
 Michael E. Elcsisin  
 Charles J. Elliott  
 Joseph Elliott  
 Shirley I. Elliott  
 William J. Elliott  
 Corbly Elsbury  
 Jeanne Emerton  
 Emmanuel Episcopal Church  
 Marion C. Empsall  
 George Emrich  
 Endicott Henry Jewelry Corp.  
 Margaret F. Engelhart  
 George Englert  
 Bertha Evans  
 Betty J. Evans  
 Lance M. Evans  
 Mary Evans  
 Evans Mills Teachers Association  
 Jeffrey S. Eveleigh  
 F.X. Caprara Auto Sales  
 Floyd Fallon  
 Norman G. Fancher  
 Jack J. Fargo  
 Rosalyn Farmer  
 Pearl H. Farney  
 Donald Farr  
 Annette M. Farrell  
 Dorothy Farrell  
 FCCLA Club - Lewis County Chapter  
 Marymargaret L. Ferguson  
 John Ferry  
 Nanci Fey  
 Lisa Finley

Elizabeth C. Fipps  
 James B. Fish  
 Steven B. Fish  
 Alice Fisher  
 Genevieve Fisher  
 Tracy A. Fisher  
 Denice M. Fisk  
 Eunice L. Fisk  
 Carolyn Fitzpatrick  
 Elsie J. Fleming  
 Mary Jane Fleming  
 Mirasol Floyd  
 Gerald Follett  
 George W. Forbes  
 Guy D. Forbes  
 William I. Forbes  
 R. Fortier  
 Rosemary Fortier  
 Everett G. Foster  
 Judith J. Foster  
 Robert R. Foster  
 Foy Agency, Inc.  
 Reginald Francis  
 Richard Frangione  
 Eydie M. Frank  
 Mark L. Franke  
 Rose E. Frattali  
 Clark Freas  
 Kimberly Frechette  
 Rosemary A. Fredenburg  
 Diane M. Freeman  
 Karen Freeman  
 Terry Freeman  
 Arlen C. Fregoe  
 Beryl I. Fregoe  
 Paul J. Fregoe  
 Edward & Rebecca French  
 Kay French  
 John W. Frese  
 Carol Frost  
 FTD, Inc.  
 Barbara Fudala  
 Jeanne M. Fuller  
 Michele Fuller  
 David J. Gable  
 Barbara Gaines  
 Gail F. Galloway  
 Harold Gallup

Terri L. Ganter  
 Paul D. Garbreana  
 Irene Gardner  
 Jennifer Gardner  
 Marjorie Gardner  
 Walter L. Gardziel  
 Royal C. Garlock, II  
 Scott R. Garabrant  
 Carrie Garrow  
 Albert Gault  
 General Growth Properties, Inc.  
 Lorraine N. George  
 David B. Geurtson  
 Ruth W. Gibbs  
 Melissa A. Gicherman  
 Betty J. Gill  
 Harry Gill  
 Thomas G. Gill  
 Nina Gillcash  
 Jane Gillett  
 Jack L. Gilman  
 Greg J. Girard  
 Douglas C. Gleason  
 Patricia A. Gleason  
 Wayne Gleason  
 Golub Foundation  
 Margaret Gonzalez  
 Derrick Goodnough  
 Stephen C. Goodrich  
 Carlton A. Goodwin  
 Marie Gould  
 William E. Gould  
 Linda Goyer  
 Cecelia Gracey  
 Mary Gracey  
 Gladys Graham  
 Bettie Grant  
 Elsa F. Grant  
 George Grappotte  
 Andy R. Grau  
 Daniel S. Gray  
 Nancy P. Gray  
 Angela Ann Green  
 Eleanor G. Green  
 Jolie A. Green  
 Lulubelle C. Green  
 Cecil Greenwood  
 Ruth Greenwood

## Children's Miracle Network Annual Gifts

David G. Gregor  
 Mary E. Gregory  
 Richard Griffith  
 Deborah Grimes  
 Charles Groff  
 Sally Grzesiak  
 Lesley A. Guarino  
 John R. Gugg  
 Kelly Guldenpfennig  
 Anthony R. Gullo  
 Michael J. Gunn  
 John Gushlaw  
 Susan Gydesen  
 Hannah Habeeb  
 David F. Habitz  
 Mary T. Hager-Killeen  
 Frederick Haggerty  
 Anna M. Hale  
 Anita Haley  
 Stephanie A. Halferty  
 Bernice A. Hall  
 Betty Hall  
 Marsha Hall  
 Jack Hamilton  
 Stanton L. Hamilton  
 Daniel Hammond  
 John D. Hammond  
 Hammond Central School District  
 Doedi L. Hance  
 Susan B. Haney  
 Doreen Hanson  
 James C. Harberson  
 John E. Harding  
 Florence A. Hare  
 Richard Harra  
 Cameron D. Harrigan  
 Neil Harte  
 Lawrence D. Harter  
 Steven T. Harter  
 H. Miller Hartman  
 Mable Harwood  
 Eugene P. Hayes  
 Hilda Hayes  
 Robert I. Hazard, Jr.  
 Sandra L. Hazen  
 Health Science Center Foundation  
 at Syracuse, Inc.  
 Thomas F. Healy  
 Walker R. Heap  
 Hebert Auto Sales, LLC

Evelyn G. Heckeler  
 Sally Helmerci  
 Margaret Hendrick  
 Jean Henry  
 Richard S. Henry  
 Heidi Herbert  
 Gabrielle M. Hermanson  
 Sherri K. Hermanson  
 Hershey's  
 Louis J. Hervey  
 Gerald Hettick  
 John C. Higby  
 Stewart & Alma Hild  
 Beverly Hill  
 Doris M. Hill  
 Day F. Hills  
 Michael J. Hinckley  
 Lee T. Hirschey  
 Robert Hoagland  
 Ann Hodge  
 Robert J. Hodgkinson  
 Wanda J. Hoffman  
 Trina Hogan  
 Mark A. Holberg  
 Annie Hollenbeck  
 Marian Holliday  
 Bobbie A. Holmes  
 Carol J. Hooper  
 Gertrude R. Horning  
 James D. Horton  
 Edward E. House  
 Robert F. House, Jr.  
 Housing Assistance Program  
 Bobbie Jo Howe  
 Jean H. Howell  
 Dan & Renee Hudson  
 Elizabeth Hudson  
 Shawn Hull  
 Tracey L. Hummel  
 Robert Huni  
 Jane Hunt  
 Rebekah Hunt  
 Mary Hunter  
 Thomas Hunter  
 Sally J. Huntington  
 Arthur Hunziker  
 Kimberly Hutchins  
 Aleta Parker Hutchinson  
 Esther Huwyler  
 Indian River High School

Indian River Middle School  
 Donna Infield  
 International Association of Machinists  
 and Aerospace Worker  
 James R. Intschert  
 Patricia A. Isham  
 Mario D. Jaquin  
 Jefferson Anesthesiologist Services  
 Jefferson Community College  
 Jefferson County Committee  
 American Legion Auxiliary  
 Robert Jeffries  
 William F. Jenack  
 Alice J. Jennings  
 Lila Jock  
 Penny Johns  
 Joan Johnson  
 Maureen Johnson  
 Megan E. Johnson  
 Ralph G. Johnson  
 Sarah Johnson  
 Warren Johnson  
 Laramie L. Johnston  
 Darel C. Jones  
 Janet Jones  
 Kay Jones  
 La Rue H. Jones  
 Nancy Jones  
 Velma T. Jones  
 Scott A. Jordan  
 Marjorie H. Joyner  
 JRW Auto Rental, Inc./Rent A Wreck  
 Paul Juiliani  
 Hillary June  
 Just Fore Fun Events Committee  
 Richard Kahn  
 Ann Kapfer  
 Mark Kavanaugh  
 Isabelle Kearns, Sr.  
 Gregory J. Keegan  
 Jane Kelley  
 Mark Kellogg  
 Don Kennedy  
 Jean M. Kenney  
 Frederick Kenyon  
 Key Foundation  
 Shawn G. Keyes  
 Celeste A. Kiblin  
 Jeffrey William Kimball  
 James Kincaid

Laurence Kingsbury  
 Kinney Drugs Foundation  
 Donald K. Kirk  
 Grace P. Kirkey  
 Carrie A. Kirkland  
 Patti Kittle  
 Kiwanis Club of Potsdam  
 Darrell Klock  
 Joel P. Kloster  
 Jennifer Knapp  
 Madonna Knowles  
 Ferne E. Kobel  
 Violet M. Kocanowski  
 Thelma Koelmel  
 Chad Kolb  
 Irene G. Kolton  
 Chris Kormanyos  
 Joan M. Koster  
 Myrajean Koster  
 Francis A. Kozloski  
 Cynthia Krake  
 Christel Krietsch  
 Thomas Labarge  
 George R. LaBarr  
 Areta Lacy  
 James Lafferty  
 Ronald J. LaGrow  
 Chris Lajuett  
 Jennifer G. Lake  
 Kristen E. Lake  
 Marilyn A. LaLone  
 Lisa Lamb  
 Diane E. Lamom  
 Ed Lancto  
 Martin Landas  
 Jason Lane  
 Michael E. Lane  
 Mary E. Lanfear  
 Patrick J. Lanigan  
 Jerry P. Lantier  
 Luci LaPierre  
 Mary Alice Laquay  
 Tracy A. Largett  
 Kay Laribee  
 Doris Larkin  
 Kristen H. Larsen  
 Donald LaShomb  
 Leo Lashomb  
 Victor L. Lashomb  
 Sharon M. Lasker

Timothy J. Lauraine  
 Carol A. Lavalley  
 Mark R. Lavernway  
 David A. Lavere  
 Jane E. Lawlee  
 Louis Lawler  
 William E. Lawler  
 Thomas P. Lawrence  
 Dorothy V. Le Fevre  
 Beamen E. LeBare  
 Joyce Lebaron  
 Clara Leckinger  
 Patricia Leclair  
 Briana C. Lee  
 Donald H. Lee  
 Kenneth R. Lee  
 Marion Lee  
 Rita Lee  
 Scott Lee  
 Gerald B. Lees  
 Janet Leeson  
 Darwin Lehman  
 Gilbert Lehman  
 Michael A. Lennox  
 Shirley H. Leonard  
 Lettiere Family Enterprises, Inc.  
 Jerry Levos  
 Penelope Levos  
 Lillian E. Lewis  
 Tammy Lewis  
 H.F. L'Huillier  
 Christina Liberatos  
 Adam Licznarski  
 Kenneth K. Lindell  
 Cheryl Lingenfelter  
 Gerald Lingenfelter  
 Donald Liscomb  
 Lawrence M. Littell  
 Jenane L. Livermore  
 John M. Livingston  
 Mary Livingston  
 Donna Loadwick  
 Lofink Motor Company, Inc.  
 Log a Load For Kids  
 Eleanor Loisell  
 Arlene Lomber  
 Christopher A. Lorence  
 John Lorence  
 Ashley E. Lothrop  
 Louisville Lions Club



Clarence J. Loveland, Jr.  
 Diantha Lovoie  
 Michael M. Lucidi  
 Mary Lunderman  
 Harold Luther  
 Lyme Lite Limo, Inc.  
 Francis Lyon  
 William G. Mac Adam  
 Earl W. Macarthur  
 Jamey MacCue  
 David R. MacDonald  
 Francis MacDonald  
 J. Ochotorena and F. Ongkingco  
 Brian MacDougall  
 James R. Macfarland  
 William D. Maguire  
 Gerald Mahoney  
 Walter H. Majak  
 Mary Malara  
 Larry Malcolm  
 Richelle Malcolm  
 Beatrice Maltby  
 Lavern Maltby  
 David W. Mance  
 Paul A. Mandeville  
 Jennie Maneeley  
 John M. Manfred  
 John Manning  
 Cheryl F. Manor  
 Donald N. Mantle  
 Edna Mantle  
 Michael March  
 Alicia C. Marienthal  
 Mike Maring  
 Cheryl A. Markley  
 Michael Marks  
 Carolyn R. Marlowe  
 L. Ferne E. Marra  
 Randall S. Marrin  
 Marriott International  
 Kris Marsala  
 Leonard R. Marsh  
 Gary L. Marshall  
 Margaret M. Marshall  
 Donald Martin  
 Louis E. Martin  
 Sara J. Martin  
 June Marzano  
 Michael Masley  
 Robert Mason

Pat Massaro  
 Richard A. Matarese  
 Katrina L. Matthews  
 John Mattingly  
 Margaret Mattingly  
 Gary E. Mattraw  
 Charles Mayhew  
 Celia McAllister  
 Vivian McAllister  
 Brian McAuliffe  
 Kimberly S. McBroom  
 Gary E. McCargar  
 Christopher McCarthy  
 Ruby McClarin  
 John P. McCreary  
 Gary P. McCullouch  
 Kimberly McCutcheon  
 James McDermott  
 Antoinette McDonald  
 Gertrude McDonald  
 McDonald's Restaurants of NNY  
 McGrann Paper Corporation  
 Jaci I. McGraw  
 Charles McGuire  
 James J. McGuire  
 G.W. McIlroy  
 Patricia McIlroy  
 Donald W. McIntosh  
 Wendy McLane  
 McLane - Sunoco/A Plus  
 S.L. McLaughlin  
 Adam McLeod  
 Stephen J. McMurray  
 Constance McNeilly  
 Roger McNerney  
 Ronald A. McNitt  
 J. Richard Meagher  
 Amber L. Mellon  
 Edgar Merrell  
 Nick G. Mesires  
 Robert G. Mesires  
 John P. Meylor  
 Katherine Michaelson  
 Microsoft, Inc.  
 Gertrude Middlestate  
 Margaret Middlestate  
 Andrew Mider  
 Andrea K. Miller  
 Helen S. Miller  
 Lloyd G. Miller

Arlene L. Mills  
 Colin P. Mingle  
 Miracle Crop  
 Mary Misek  
 Miss America Organization  
 Charles Moehs  
 Kenneth C. Moles  
 Nichole Moles  
 R.P. Mondati  
 Dorothy Monnat  
 Tamara J. Montalvo  
 Clifford M. Montgomery  
 Joseph F. Montgomery  
 Arlene B. Moore  
 Cynthia L. Moore  
 Michael Moran  
 Donald Morehouse  
 Michael W. Morehouse  
 Rose Morgan  
 Cataldo A. Morgia  
 Michael A. Morgia  
 Judith Morley  
 Kathleen L. Morris  
 Linda L. Morris  
 Toby Morrow  
 Donald F. Morse  
 Charles Mosley  
 Motherhouse of the Sisters of  
     St. Joseph  
 Cyril Mouaikel  
 Dee Mullin  
 Nancy A. Mullin  
 Robert M. Muntz  
 Francis E. Murhy  
 Catherine M. Murphy  
 Clifford Murphy  
 Francis Murphy  
 Thomas P. Murphy  
 Timothy J. Murphy  
 Carol C. Murray  
 Erica J. Mushtare  
 Derek J. Myers  
 Robert Nadelen  
 Margaret Narrow  
 Kurt A. Neibacher  
 Harold Nelson  
 Royal Nelson  
 Nelson's Dry Cleaners DBA:  
     Augustine A. Romeo II  
 Addie M. Netto

Christine L. Netto  
 New Hope Baptist Church  
 Wendy Newell  
 Nil Brokerage, LLC/Drum Insurance  
 NiMo Pensioners Club of Watertown Area  
 Norma Nindl  
 Donna R. Nohle  
 Julia Noone  
 Fred Norfolk  
 Lisa M. Norman  
 William Norman  
 North Country Emergency Medical  
     Consultants, PC  
 North Side Improvement League  
 North Side Improvement  
     League Auxiliary  
 Northern Federal Credit Union  
 Northern New York Corvette Club  
 Northern Radiology Associates, P.C.  
 Northwood Building Assoc  
 Beverly Nortz  
 Pauline Nuffer  
 Carman Nutting  
 NYSCOPBA-Cape Vincent  
 O.D. Greene Ace Lumber and Hardware  
 T.A. Oakes  
 Shirley Ober  
 Heather N. O'Brien  
 Phyllis J. O'Connell  
 Michael J. Ohearn  
 Ohio School PTO  
 OKC Mobile Mart  
 Edward E. Olley  
 Dennis & Kareta Olshfski  
 Ormond Eagles Mixed League  
 Barry M. Ormsby  
 Phyllis Ormsby  
 Jojean Orvis  
 Chantal Oshaughnessy  
 Lynn A. Ossola  
 Robert J. Overton  
 Charles W. Owens  
 Richard F. Pabon  
 Robert A. Paduano  
 Frederick Padykula  
 Mary S. Padykula  
 Robert Paget  
 James E. Palmer  
 Mary E. Palmer  
 Shereen Palmer

Louis I. Papineau  
 Jason Paquette  
 Angela Parchey  
 Edmund A. Parent  
 Richard M. Parker  
 Robert Parker  
 Robin Parker  
 John Parsell  
 Crystal Parson  
 Todd E. Partee  
 Winnie Partridge  
 Party Rentals  
 Lisa M. Patenaude  
 Phil Patenaude  
 Sabrina K. Patterson  
 Albert S. Payne  
 Patrick T. Pearson  
 Connie Pechey  
 Ben Peck  
 William E. Pedrick  
 Vernon & Joyce Pellam  
 Jane Pelton  
 Gary A. Pennock  
 Betsy D. Penrose  
 Ronald Perciaccante  
 Loren C. Perrin  
 Paul D. Perry  
 Laura Person  
 David J. Peters  
 Diane E. Peters  
 Eric J. Peters  
 Gregory L. Peters  
 John A. Peters  
 Bonnie Peterson  
 Pete's Guns  
 Georganna Petroske  
 Allen J. Petrus  
 Donald Petzoldt  
 Evelyn Phelps  
 Phi Delta Epsilon at Clarkson University  
 Barbara H. Phillips  
 H.D. Phillips  
 Margaret Phillips  
 Patricia A. Phillips  
 Timothy Phillips  
 Phinn's Fender & Body  
 Piano Doctor  
 Robert J. Pickeral  
 Patricia A. Pierce  
 Nixon Pierre-Louis

## Children's Miracle Network Annual Gifts

Carl Pignone  
Garfield Piper  
Ernest Pitcher  
Lori Plantz  
Billingsley G. Pogue  
Anne M. Poirier  
Eugene Pond  
Poor Richards East  
Dale S. Porter  
Michael D. Porter  
Ruth W. Porter  
Vaughn A. Post  
Potsdam Animal Hospital  
Frederick Pott  
Myra Potter  
Richard L. Pound  
Dawn W. Powers  
Premier Building Systems, Inc.  
Alma Price  
Jennifer A. Price  
Judith Price  
Price Chopper  
Mary Primeau  
Professional Counseling Services  
Professional Practice Management  
Promotional Concepts Unlimited  
Donald Proulx  
Ellen M. Proulx  
Donald F. Prouty  
Angelo J. Puccia  
Stephen R. Puddington  
Gilbert Pultz  
Robert E. Purcell  
Reggie Purington  
Joyce D. Putney  
Ronald T. Quartulli  
Jacqueline A. Queen  
Tenaha Queior  
Tamra Quencer  
William Quencer  
Donald E. Radley  
Joshua G. Rainbolt  
David A. Ramie  
Cecile M. Ramsey  
Beatrice Randall  
Carol Randall  
Charles Raschke  
Shauna Raso

Florence C. Rawlings  
Ruth W. Raymond  
Luanne M. Reagan  
P. Real  
Jane Reape  
Vicki A. Reape  
David P. Rechlin  
Rebekah Lodge Redwood  
Mary Ellen Reed  
Pauline Reed  
Catherine G. Reed-Sforza  
Mark Reeves  
Marvin S. Reimer  
REMAX Empire Realty  
Cecile L. Remington  
Frederick Renaud  
Donna D. Renda  
Staci Reyes  
Elizabeth A. Rice  
Rite-Aid Corporation  
Marion R. Rivers  
Neil C. Rivers  
Norman B. Rivers  
Edmund J. Roache  
Mary Robarge  
Betty M. Robbins  
Ida Robbins  
Stanley P. Robert  
Abetta R. Roberts  
Richard Roberts  
Ronald Roberts  
Charles Robinson  
Edson E. Robinson  
Richard W. Rockwell  
Jessica Rogers  
Maryanne Rohloff  
Kathryn Rosbrook  
Melinda S. Rossell  
Gloria Rothschild  
Lisa Rowe  
Katherine Rozanski  
Carole A. Rudes  
Anthony Rufa  
Narelle Rufa  
Rural Hill Sand & Gravel Corp.  
James A. Rushlow  
Edmund J. Russell  
Erica L. Russell

Jane Russell  
Tamara G. Russell  
Wilhelmina Russell  
Neal R. Ryor  
Diane Sacco  
Sackets Harbor Central School  
Sam's Club  
Mary P. Sanford  
Saturn of Watertown  
Leon Saumier  
Matthew P. Saunders  
Roy J. Sauter  
Shirley Sawyer  
Arnold G. Sayyeau  
Johanna Sboro  
Paula V. Schell  
Susan G. Schiavone  
Judes E. Schnabel  
Elmer Schneider  
Debra Schofield  
Donald O. Schofield  
Rebecca J. Scholler  
Kim L. Schumann  
Richard Schwerzmann  
Debra Scofield  
Patti L. Scordo  
Marylou T. Scott  
Marcie J. Scully  
Hilliard G. Seaker  
Bob Searles  
Ted Seaver  
Michael S. Semrau  
Cindy Serota  
Margaret R. Shaffer  
Joseph S. Shambo  
Virgil Shampine  
Alice R. Shanahan  
Jeffrey T. Shannon  
Tamasina M. Sharlow  
Mae Shattuck  
Edward Shaughnessy  
Eric G. Shaw  
Dorothy A. Shawcross  
Dianna L. Shear  
Rachael Shelmidine  
Robert M. Shelmidine  
Florence Sheltray  
Mike Shephard

Elizabeth Ann Shepherd  
Michael J. Sherman  
Giles Shipley  
Christine S. Shockley  
Ella Shultz  
Larry J. Shultz  
M. Michael Shultz  
Nicole L. Shultz  
Rick Sibbitts  
Sigma Chi Iota, Inc. Clarkson  
University Chapter  
Sigma Gamma Phi Clarkson  
University Chapter  
Victoria T. Sijon  
Loron Silliman  
Phaelon H. Silva  
Jack B. Simmons  
Lisa A. Simmons  
Frances C. Simon  
Jill Simpson  
Michael Simpson  
Khalid P. Sindhu  
Charles F. Singer, Jr.  
Chanchal Singh  
Dave Siringo  
Sisters of St Joseph  
Slack Chemical Company  
Duane Slate  
John Slate  
John Slattery  
Elizabeth Slye  
Frank C. Smith  
Jean H. Smith  
Katherine M. Smith  
Marcia Smith  
Maria Smith  
Patsy J. Smith  
Rebecca A. Smith  
Robert L. Smith  
Sandy Smith  
Jessie Smithers  
Smitty's Upholstery  
Amanda Snyder  
Linda Snyder  
C. Solar  
Jean Sommer Trickey  
Brandy L. Sonnenburg  
Sons of the American Legion  
Squadron 673

Angela Soules  
South Jefferson Central School  
Christian E. Spaeth  
Thomas J. Spaulding  
Anne Spaziani  
P.C. Spaziani  
Richard Spencer  
Nancy Spicer  
Pasqualina Spicer  
James J. Spilman  
Anna M. Spink  
Richard J. Spooner  
Lindamarie Sproch  
Standard Auto Parts  
Elwin Stanton  
Joan R. Staples  
Staying Awake for Kids Sake 12-Hour  
Dance Marathon  
Cynthia Stean  
Dorothy E. Steele  
John J. Steele  
A.G. Steinbrenner  
Cathy Stenfeldt  
James L. Stephany  
Faith M. Stevens  
Irene E. Stevens  
Donna Stevenson  
Charles Stewart  
Ruth G. Stewart  
William P. Stewart  
Stewart's Shops  
Laurie Steyer  
Michael E. Stiles  
Lorraine E. Stillwaugh  
Betty Stockwell  
Mary M. Storie  
Nicole Stratton  
Thomas Streeter  
Scott C. Strife  
Neil E. Stuart  
Frances Stumpf  
Jean S. Sturtz  
Robert R. Sturtz  
Barry R. Sullivan  
Sullivans Body Shop, Inc.  
Marie Surdo  
Michael C. Sweeney  
Sharon Sweeney



Z.G.B. Sweeney  
 Ghislaine A. Swem  
 Cynthia J. Swingle  
 Diane Sykes  
 Enza Sylver  
 Thomas Szarka  
 Amy L. Szymanski  
 T&R Wines and Liquors, Inc.  
 T.R. Jetty Funeral Home, Inc.  
 Robert J. Taber  
 Dorothy Tanner  
 Linda S. Tanner  
 Sherita Taper  
 Michael W. Tarrant  
 Anthony V. Tarzia  
 Kristi Tasker  
 Tau Delta Kappa Inc.  
 F. Donald Taylor  
 Harold A. Taylor  
 John Taylor  
 Mark L. Taylor  
 Patricia H. Taylor  
 W. A. Terrillion  
 Brenda Terry  
 Carol Tesch  
 The Antique Boat Museum  
 The House of the Good Shepherd  
 The Kiwanis Club of Potsdam  
 The Morse G. Dial Foundation  
 The Penn Traffic Company  
 Ralph Thenes  
 Joseph L. Thesier  
 B. Thiebeau  
 John N. Thomas  
 Olga Thomas  
 Robert J. Thomas  
 Scott W. Thomas  
 Thomas Motor Co.  
 Jeffrey L. Thompson  
 Thousand Islands Central School  
 Peter N. Thurston  
 Christopher S. Tibbles  
 Ronald F. Tillotson  
 Time Warner Cable  
 Helen M. Timerman  
 Suzanne Tingley  
 Anne C. Tinsley  
 John A. Tinsley

Mary L. Titus  
 M. A. Tomlinson  
 Ton's Sports Bar  
 Daniel C. Tontarski  
 Jodi Towne  
 Gregg A. Townsend  
 Evelyn Tracy  
 Marcia A. Trick  
 Jill Trickey  
 William A. Trimm, Jr.  
 Tracy L. Tripp  
 Mary L. Trombly  
 Betty J. Truesdell  
 Janet E. Tubolino  
 R. Wayne Tuck  
 Kathy L. Tucker  
 Lois V. Tufo  
 Dorine Tulley  
 Michael A. Tulley  
 Harry E. Turnbull  
 Doris M. Tuttle  
 Doris Twitchell  
 Donna Tyler  
 Janie M. Tyo  
 Judy Umstead  
 United Way of Northern NY, Inc.  
 Theodora J. Valianos  
 William E. Valliere  
 Joanne Van Slyke  
 LaVerne VanDeWall  
 Linda L. VanEmmerik  
 Richard Vebber  
 Laurie M. Veihl  
 Diantha K. Velasquez  
 E. Verrey  
 Paul Versteeg  
 VFW Post 7227 Inc.  
 Victims Assistance Center of  
 Jefferson County, Inc.  
 Fred Videtto  
 Daniel J. Villa  
 Kathleen M. Vine  
 Lawrence Virgil  
 Margaret Visconti  
 Anthony G. Vittorio  
 Edwin Vock  
 William Wachob  
 Jason Wagner

Megan Wagner  
 Joseph Wahl  
 Michael Wainberg  
 Kyleh Waite  
 Jack S. Walker  
 Kelly Walker  
 Maureen E. Walker  
 Robert T. Walker  
 T. Urling Walker  
 James R. Wallace  
 Shirley Waller  
 Walmart Stores, Inc.  
 Gerald W. Walsh  
 Cora Walter  
 David J. Walton  
 Peter L. Walton  
 Lena Ward  
 Charles Wardwell  
 Carrie A. Waring  
 Sheri Warner  
 Cynthia Waryasz  
 James E. Washburn  
 Gloria J. Washer  
 Steve Washer  
 Watertown High School Activities Fund  
 Watertown Lodge No. 496  
 Watertown Wizards  
 Alta Watkins  
 Dale E. Watkins  
 Brian J. Watson  
 Charles B. Watson  
 Mark A. Watson  
 Stephen D. Watson  
 Martha T. Webb  
 Lisa Weber  
 Laurie L. Weekes  
 Harvey Weeks  
 Rose Weir  
 Bev Welch  
 Michelle Wells  
 Pauline Welser  
 Mary Wenk  
 Mary West  
 Gerald J. Wetterhahn  
 Thomas Wheadon  
 Stanley H. Wheeler  
 Kenneth B. Wheeler  
 Carolyn M. White

Donna White  
 Margaret M. White  
 Phillip White  
 Donald C. Whiteman  
 C. K. Widrick  
 Craig S. Widrick  
 Gary K. Wilcox  
 Patricia A. Wilder  
 Leo Wiley  
 Suzanne C. Wiley  
 Ann Williams  
 Betty Williams  
 James V. Williams  
 Jeffrey Williams  
 Joseph J. Williams  
 Karen Williams  
 Patricia A. Williams  
 Richard C. Williams  
 Roy D. Williams  
 Nancy Williamson  
 Mark L. Wilson  
 Nancy E. Wilson  
 Patrick Wilton  
 E. H. Winn  
 Anderson Wise  
 Lawrence F. Withington  
 Claire Wittman  
 Women of the Moose Chapter #199  
 Douglas Wood  
 Rachel Wood  
 Cynthia L. Woodard  
 Patricia Woods  
 Dorrine Woodward  
 Joseph Woodward  
 Jean A. Woolsey  
 Julie E. Worden  
 John A. Wrape  
 Beth A. Yancey  
 M. Yancey  
 Stephen Yorton  
 Clarence P. Young  
 Lynn Youngs  
 Mary A. Yuhas  
 Lorenzo Zamora  
 Robin R. Zando  
 Beatrice Zehr  
 Maryhelen Zehr  
 Paula J. Zehr

Timothy Zeller  
 Jane J. Zimmerman  
 Barry W. Zintel  
 Ray Zira  
 Erich Zuhlsdorf  
 Steele's Ace Home Center  
 WWNY 7News/WNYF Fox 28

**Note:** Every attempt has been made to ensure accuracy within this list. If you do, however, find an error or an omission, please notify us at 315-785-5785.

## The Maternity Place Honor Roll

### Benefiting the Children's Miracle Network of Northern New York at Samaritan

Life's First Steps is a very special way in which parents, grandparents or other family members or friends can commemorate the birth of a new baby. To date this program has raised \$8,100 restricted to sustain and enhance newborn services at Samaritan. Literally a gift of life, your commemoration results in top quality care for tiny, frail newborns being cared for by the life-saving technology of our Neonatal Intensive Care Unit and the skilled hands of the Maternity Staff.

Nolen Patrick Amell  
Brendan Michael Amell  
Adam Leo Bond  
Paul Michael Bond  
Riley Kathryn Bova  
Jennifer Ann Burns  
Sarah Elizabeth Dake  
Grace Jennifer Davidson  
Tristian James Dedinas  
Dixon Scott Doyle  
Lily Jane Duxbury  
Rhiannon Irene Dyer  
Arianna Helen Dyer  
Natalie Elizabeth Favret  
Daryl Thomas Goutremout  
Paul Thomas Granito  
Spencer Daniel Gray  
Maxwell Francis Gray  
Elliott Patrick Hanss  
Nosir Harris  
Colton Glen Heiler  
Brody Allen Hilts  
Hannah Elizabeth Isham  
Elias Clayton Kester  
Cooper Addison Latta  
Gavin Richard Latta

Bernard John MacFarland III  
Jude Christopher McCarthy  
Aiden James McCarthy  
Kyleah Ann O'Keefe  
Rachel SueAnn Place  
Jo Lee Primmer  
Luke Burns Quencer  
Mala Marian Palmira Reynolds  
Eric Douglas Sheppard  
Charles Michael Short  
Emma MacKenzie Stine  
Alec Joseph Sullivan  
Travis Michael Tibbles  
Brianna Jennifer Towne  
Henry Edward Turberfield  
Madison Emily White  
Michael Ethan White  
Crystal Karen Whitlock  
Kasian Michael Winn  
Madisson Ann Yauchler  
Zachary Charles Yauchler



The Kinney Drugs Foundation presented Children's Miracle Network of Northern New York at Samaritan with a donation of \$105,000 last year, bringing their lifetime gift to our local CMN over the \$1 million mark. This gift makes the Kinney Drugs Foundation the number one supporter of the CMN locally.





# *Samaritan Senior Team*



**Thomas H. Carman**  
President &  
Chief Executive Officer



**Paul A. Kraeger**  
Senior Vice President  
of Finance &  
Administrative Services  
& Chief Financial Officer



**Richard A. Brooks**  
Vice President of  
Long Term Care &  
Support Services



**Spencer P. Falcon, MD**  
Vice President of  
Medical Affairs



**M. Andrew Short**  
Vice President of  
Information Services &  
Chief Information Officer



**Diana K. Woodhouse,  
PhD, RN**  
Vice President of  
Patient Care Services &  
Chief Nursing Officer

# Samaritan Medical Staff

## Allergy

Lewis D. Yecies, MD

## Anesthesiology

Yurii D. Borshch, MD  
Andre Chaput, MD  
Eric N. Duah, MD  
Jin Qi, MD  
Jarmila Slezkova, MD  
David R. Smith, MD  
Edwin R. Urf, DO

## Cardiology

David H. Antecol, MD  
Vojtech Slezka, MD  
James E. Willis, MD

## Dentistry

Peter M. Virga, DDS

## Dermatology

Rachael E. Lewis, MD  
Barbara T. Licznarski, MD

## Emergency Medicine

Philip A. Chafe, MD  
Peter S. De Jager, MD  
Sarah A. Delaney-Rowland, MD  
Ping Fu, MD  
Maja Lundborg-Gray, MD  
Stephen J. McMurray, MD  
Joseph M. Quigg, MD  
Katherine A. Schumacher, DO  
Melba M. Taylor, MD  
Gary R. Wakeman, MD

## Ear, Nose & Throat

Tony Chuang, MD  
Braxton L. Hillerman, MD  
Diana L. Page, DO

## Endocrinology

Claudia B. Fish, MD

## Family Practice

Christopher Black, MD  
Jon A. Emerton, MD  
Nancy A. Girard, DO  
Stephen T. Grybowski, MD  
John W. Jepma, DO  
M. A. Moid Khan, MD  
Benjamin D. Rudd, MD  
Jack D. Rush, MD  
David W. Towle, DO  
Ryan E. Tyler, MD  
Joseph F. Wetterhahn, MD  
Jason F. White, MD  
Karen A. Williams, MD

## Gastroenterology

David Reindl, MD  
Gerald S. Weinstein, MD

## General Surgery

Eduardo Barayuga, MD  
Bradford Bilicki, DO  
Kenneth Brydges, DO  
Leo J. Gosselin, Jr., MD  
Robert O. Kimball, MD  
Jan K. Turcotte, MD

## Hospitalist

Kuo Hau Chang, DO  
David J. Flint, MD  
Joan C. Guevarra, MD  
Simone Van-Horne, MD  
Erum Zahid, MD

## Infectious Disease

Marylene J. Duah, MD

## Internal Medicine

Laura Boggs, MD  
Jerome F. Cuyler, MD  
Collins F. Kellogg, Jr., MD  
Julie M. Lapointe, MD  
Scott H. Mitchell, MD  
Frank Rhode, MD  
Edmund J. Roache, MD  
LaVerne R. VanDeWall, DO

## Medical Oncology / Hematology

John J. Poggi, MD  
Charles F. Romano, MD

## Neonatology

Karl J. Komar, MD  
Chung Peng, MD

## Nephrology

Khalid P. Sindhu, MD

## Neurology

Abdul Latif, MD

## Neurosurgery

John Krawchenko, MD  
Michael P. Owen, MD

## Obstetrics/ Gynecology

Marie A. Abougou, MD  
Kenya Cain, MD\*  
Elliott Cohen, MD  
Jennie L. Dembski, MD\*  
Walter Dodard, DO  
Pierre B. Eugene, MD  
Nanci L. Hawkins, MD  
Elizabeth H. Lucal, MD\*  
Phaelon H. Silva, MD\*

## Occupational Medicine

Charles J. Moehs, MD

## Ophthalmology

David A. Ewing-Chow, MD  
Robert M. Johnston, MD  
Debra A. Koloms, MD  
Noaman Sanni, MD

## Oral Surgery

Erhard A. Beuttenmuller, DDS  
Alvin H. Bregman, DDS  
Beth R. Brunner, DMD  
Bruce J. Dines, DMD  
Gerald J. Schneeberger, DDS

## Orthopaedic Surgery

Bruce L. Baird, MD  
Dwight D. Campbell, MD  
Brian J. Carr, MD\*  
Jason A. Davis, MD\*  
Steven B. Fish, MD  
Arthur C. Peckham, MD  
Edward N. Powell, MD  
Bertram Providence, MD\*  
Perry T. Shuman, MD  
David O. VanEenenaam, MD  
D. Peter VanEenenaam, MD

## Pain Management

Bhupinder Bolla, MD  
Ivan E. Montalvo-Otano, MD  
Erlinda P. Vidal, MD

## Pathology

Shahandeh Haghir, MD  
Michael Kelleher, MD  
Samuel A. Livingstone, MD  
Yilin Zhang, MD



### Pediatric Cardiology

Frank C. Smith, MD  
Nadar Atallah-Yunes, MD

### Pediatric Gastroenterology

Christopher J. Justinich, MD

### Pediatric Nephrology

James A. Listman, MD

### Pediatric Neurology

Carl J. Crosley, MD

### Pediatric Pulmonology

Ran D. Anbar, MD

### Pediatrics

Sandra E. Timerman, MD  
Myla V. De Jesus, MD  
Alfred L. Gianfagna, MD  
Khalil Kardooni, MD  
Josiree Ochotorena, MD  
Fernando S. Ongkingco III, MD  
Chikku Paul, MD  
Ronald G. Perciaccante, MD  
Harold M. Phillips, MD  
Marvin S. Reimer, MD  
Jana Shaw, MD  
Shari M. Swan, MD  
Mario F. Victoria, MD

### Physical Medicine & Rehabilitation

Howard H. Huang, MD  
Michael C. Wainberg, MD

### Plastic & Reconstructive Surgery

Adam B. Licznarski, MD

### Podiatry

Walter H. Majak, DPM  
James P. Pelletier, DPM

### Psychiatry

Adekola Alao, MD\*  
Aliya Hafeez, MD  
John J. Huszonek, MD\*  
David V. Keith, MD\*  
Sadaqat N. Khan, MD  
John M. Manring, MD\*  
Georgian Mustata, MD\*  
Kevin R. O'Connor, MD\*  
Maritza Santana-Garcia, MD  
John Savino, DO  
Javier Y. Vargas, MD

### Pulmonology / Critical Care / Somnology

Lawrence G. Kramer, MD  
David P. Rechlin, DO  
A. Melynn Youngblood, MD

### Radiation Oncology

Daniel S. DeBlasio, MD

### Radiology

Susanne Daye, MD  
Daniel S. Gray, MD  
Mark Kwalbrun, MD  
Patrick J. Lanigan, MD  
Dean J. Phillips, DO  
Jeffrey D. Way, MD  
Daniel J. Weber, MD

### Rheumatology

Charles A. Wasicek, MD

### Thoracic Surgery

Robert J. Johnson, MD

### Urology

Seetharaman Ashok, MD  
David E. Butters, MD  
Simon Ouaknine, MD

\* This practitioner is a military practitioner with Fort Drum; therefore, his/her practice is limited to military and military dependents.

## By the Numbers Samaritan Medical Center Statistics

	2007	2008	2009
Acute Care Discharges	8,115	8,910	8,406
ER Visits	45,536	47,058	49,212
Imaging Procedures	96,078	104,226	106,429
Laboratory Procedures	578,144	629,306	678,831
Births	1,615	1,839	1,503
Surgical Cases	6,630	6,985	6,498
Acute Rehab Patient Days	2,081	2,342	2,020
Inpatient Mental Health Patient Days	9,178	10,406	10,038

# Samaritan Medical Center Financials

	2009	2008	2007
<b>Sources of Operating Funds</b>			
<i>Patient Services Revenue</i>			
Inpatient	\$ 67,760,501	\$ 62,053,110	\$ 57,280,104
Outpatient	\$ 103,779,102	\$ 91,699,476	\$ 77,646,970
<i>Total Patient Services Revenue</i>	<u>\$ 171,539,603</u>	<u>\$ 153,752,586</u>	<u>\$ 134,927,074</u>
Other Operating Revenue	\$ 2,477,882	\$ 2,488,034	\$ 2,727,240
<b>Total Sources of Operating Funds</b>	<u><b>\$ 174,017,485</b></u>	<u><b>\$ 156,240,620</b></u>	<u><b>\$ 137,654,314</b></u>
<b>Uses of Operating Funds</b>			
<i>Patient Services</i>			
Inpatient	\$ 76,443,282	\$ 76,741,703	\$ 71,841,543
Outpatient	\$ 75,470,974	\$ 61,631,364	\$ 57,696,040
Charity Care	\$ 3,191,935	\$ 2,917,843	\$ 2,572,901
<i>Total Patient Services</i>	<u><b>\$ 155,106,191</b></u>	<u><b>\$ 141,290,910</b></u>	<u><b>\$ 132,110,484</b></u>
<i>Capital Projects and Equipment</i>			
Patient Care Equipment/Upgrades	\$ 2,473,892	\$ 2,417,735	\$ 3,197,537
Facilities Upgrades/Renovations	\$ 1,095,311	\$ 2,229,384	\$ 1,831,737
Facility Master Plan (Equity Portion Only)	\$ 16,216,348	\$ 11,685,751	\$ 1,225,307
Information Services Equip/upgrades	\$ 1,666,758	\$ 808,897	\$ 546,034
Other Capital Purchases	\$ 595,396	\$ 447,697	\$ 343,268
<i>Total Capital Projects &amp; Equipment</i>	<u><b>\$ 22,047,705</b></u>	<u><b>\$ 17,589,464</b></u>	<u><b>\$ 7,143,883</b></u>
<b>Total Uses of Operating Funds</b>	<u><b>\$ 177,153,896</b></u>	<u><b>\$ 158,880,374</b></u>	<u><b>\$ 139,254,367</b></u>
<b>Operating Surplus (Deficit)</b>	<u><b>\$ (3,136,411)</b></u>	<u><b>\$ (2,639,754)</b></u>	<u><b>\$ (1,600,053)</b></u>

# Samaritan Keep Home Financials

	2009	2008	2007
<b>Net Patient Service Revenue</b>			
Resident Care	\$ 19,683,942	\$ 19,726,533	\$ 18,680,232
Adult Day Care	\$ 1,069,449	\$ 970,616	\$ 467,114
<b>Total</b>	<u><b>\$ 20,753,391</b></u>	<u><b>\$ 20,697,149</b></u>	<u><b>\$ 19,147,346</b></u>
<b>Other Operating Revenue</b>	<u><b>\$ 769,906</b></u>	<u><b>\$ 639,661</b></u>	<u><b>\$ 685,871</b></u>
<b>Operating Funds</b>			
Resident Care	\$ 21,211,841	\$ 20,415,684	\$ 19,712,660
Adult Day Care	\$ 317,979	\$ 306,044	\$ 295,505
<b>Total</b>	<u><b>\$ 21,529,820</b></u>	<u><b>\$ 20,721,728</b></u>	<u><b>\$ 20,008,165</b></u>
<b>Operating Surplus (Deficit)</b>	<u><b>\$ (6,523)</b></u>	<u><b>\$ 615,082</b></u>	<u><b>\$ (174,948)</b></u>

# Samaritan Foundation Financials

	2009	2008	2007
<b>Assets</b>			
Cash and Equivalents	\$ 1,600,258	\$ 337,903	\$ 1,281,379
Receivables	\$ 5,129,910	\$ 6,475,299	\$ 6,806,557
Investments	\$ 2,961,171	\$ 4,319,270	\$ 2,626,870
<b>Total Assets</b>	<b>\$ 9,691,339</b>	<b>\$ 11,132,472</b>	<b>\$ 10,714,806</b>
<b>Liabilities and Net Assets</b>			
Unrestricted Net Assets	\$ 2,203,310	\$ 914,049	\$ 1,617,951
Temporarily Restricted Net Assets	\$ 5,651,206	\$ 8,500,934	\$ 7,643,764
Permanently Restricted Net Assets	\$ 1,834,252	\$ 1,665,047	\$ 1,374,979
Other Accrued Expenses	\$ 2,571	\$ 52,442	\$ 78,112
<b>Total Liabilities and Net Assets</b>	<b>\$ 9,691,339</b>	<b>\$ 11,132,472</b>	<b>\$ 10,714,806</b>
<b>Summary of Activities</b>			
<b>Contributions</b>			
Unrestricted	\$ 810,481	\$ 287,366	\$ 305,774
Temporarily Restricted	\$ 780,723	\$ 1,161,636	\$ 7,741,646
Permanently Restricted	\$ 169,205	\$ 290,068	\$ 1,367,543
<b>Total Contributions</b>	<b>\$ 1,760,409</b>	<b>\$ 1,739,070</b>	<b>\$ 9,414,963</b>
<b>Non Operating Gains</b>			
Net Interest Income/Realized Gain (Loss)	\$ 137,874	\$ (206,496)	\$ 249,997
Unrealized Gain (Loss) on Investments	\$ 450,439	\$ (370,283)	\$ (84,421)
<b>Total Non Operating Gains</b>	<b>\$ 588,313</b>	<b>\$ (576,779)</b>	<b>\$ 165,576</b>
<b>Disbursements</b>			
Administrative Expenses			
Salary/Benefits	\$ 166,238	\$ 200,559	\$ 195,764
Supplies & Other	\$ 64,032	\$ 60,168	\$ 65,830
Bank Fees	\$ 19,101	\$ 20,048	\$ 20,912
Rent	\$ 6,000	\$ 6,000	\$ 6,000
<b>Total Administrative Expenses</b>	<b>\$ 255,371</b>	<b>\$ 286,775</b>	<b>\$ 288,506</b>
Disbursed Funds	\$ 48,927	\$ 278,062	\$ 804,124
Contribution Expenses	\$ 35,449	\$ 13,991	\$ 77,146
Pledge Reserves	\$ (40,257)	\$ 140,124	\$ 345,188
Funds Reserved in Escrow-			
SMC Capital Campaign	\$ 4,271,819	\$ 6,985,247	
<b>Total Disbursements</b>	<b>\$ 1,026,556</b>	<b>\$ 7,704,199</b>	<b>\$ 1,514,964</b>



## Family Health Centers

### Clayton Family Health Center

909 Strawberry Lane  
Clayton, NY 13624  
315-686-2094



### Lacona Family Health Center

2 DeMott Street  
Lacona, NY 13083  
315-387-3400



### Plaza Family Health Center

1575 Washington Street  
Watertown, NY 13602  
315-779-5070



### Samaritan Medical Center

830 Washington Street  
Watertown, NY 13601  
315-785-4000

### Samaritan Keep Home

133 Pratt Street  
Watertown, NY 13601  
315-785-4400

### Samaritan Foundation of Northern NY Children's Miracle Network of Northern NY at Samaritan

830 Washington Street  
Watertown, NY 13601  
315-785-5785